

STANLY COUNTY
CHAMBER
of Commerce

2022 Membership Directory
& Newcomer Guide



STANLY COMMUNITY COLLEGE

Success Starts Here



Apply today.
Stanly.edu





A.L. LOWDER, INC.

has proudly been serving Stanly and surrounding counties in NC for 50 years. Our services & products include the following:

- On-Site Metal Recycling Facility
- Septic Tank Pumping
- Jetter Truck Services
- Septic Tank Manufacturing
- Portable Toilet and Trailer Rentals
- Roll-Off Container Services
- Commercial Rental Property

435 Willow Street, Albemarle, NC 28001

www.allowderinc.com

704.982.4456

Looking to Plant Roots in
Stanly County?

Trust Carla to Find Your Forever Home.



Find out why you should
call Stanly County Home



(704) 564-5585

carlaweyrick.allentate.com

carla.weyrick@allentate.com

FINDING
HOME JUST
GOT EASIER

FAMILY
OWNED &
OPERATED
EST. 2020



THE ST. GERMAIN GROUP



- BUY
- SELL
- LEASE
- PROPERTY
MANAGEMENT

Creating quality lifestyles &
building stronger communities.

Let The St. Germain Group
bring you HOME!

704.800.6331

www.thestgermaingroup.net



UWHARRIE DASH

The South's Most Unique Specialty Store



154 S. 1st. Street, Albemarle, NC

704-983-3274

www.udashin.com

NOW OFFERING Palliative Care

*"Hospice of Stanly has added palliative care options for the community. It's a **good fit** for **anyone** who needs a little help managing symptoms of a serious illness."*

- Ashley Wiltcher, NP



To make a referral,
please call 704.983.4216
7 days/week
www.hospiceofstanly.org

Welcome to Stanly County



Tasting Stanly County page 6

What Makes Stanly Great? page 11

Quick Reference of Stanly County page 15

Business Information page 18

Legacy of Strong Leadership page 19

SCCoC 2022 Member Benefits page 20

SCCoC Sponsors Events throughout the Year page 21

SCCoC 2022 Ambassadors page 23

SCCoC 2022 Leadership Board page 24



**SCCoC Sponsors Events
Throughout the Year** page 21

ADVERTISERS INDEX

1913 Badin Inn.....	18
110 Main Mercantile.....	14
Adrian K. Lash-Realtor.....	19
A. L. Lowder Inc.....	3
B. B. Oil.....	25
Beane Swaringen & Company, PLLC.....	18
Carla Weyrick Real Estate.....	3
Carter's Place.....	19
Chambers Engineering.....	19
Carolina Eye Associates.....	17
City of Albemarle.....	58
Clearer Minds Counseling & Consulting.....	19
D. R. Reynolds Company, Inc.....	11
Friendly Chevrolet.....	30 & 31
Hartsell Funeral Homes.....	32
Hospice of Stanly & The Uwharrie.....	4
Joe Maus Automotive Group.....	Inside Back Cover
John T. Williams Jr., Realtor.....	14
Main Street Family Care.....	26
Medical Pharmacy.....	15
Painters First Source.....	26
Pee Dee Electric.....	32
Pfeiffer University.....	Back Cover
Piney Point Golf Club.....	17
Pizza Hut.....	16
Pride Plumbing.....	27
Second Street Sundries.....	24
SouthernAire.....	24
Spring Arbor Senior Living.....	21
Stanly 4 Rent.....	29
Stanly Community College Small Business Center.....	22
Stanly Community College.....	Inside Front Cover
Stanly County Arts Council.....	22
Stanly County Business Coaching.....	29
Stanly County EDC.....	21
Starnes Bramlett Jewelers.....	16
State Employees Credit Union.....	29
Taylor House Assisted Living Facility.....	43
The Biz Spa.....	22
The St. Germain Group.....	4
Trinity Place.....	43
Union Power Cooperative.....	17
Uwharrie Bank.....	13
Uwharrie Dash.....	4
Visit Stanly.....	14

Government Guide page 25

Veteran Services page 28

Membership Directory

Alphabetical Listing page 32

Membership Directory Business

by Category page 44

COVER CREDITS

The Stanly News & Press

237 West North Street
Albemarle, NC 28001
704-982-2121
thesnaponline.com

The Stanly County Chamber of Commerce 2022 Membership Directory & Newcomer Guide is produced by the Stanly News and Press, including B.J. Drye, Charles Curcio and Chris Miller of the Newsroom and Tom Lowe and Susan Wolf of the Advertising Department. The publication was designed by Susan Baker of the Salisbury Post Creative Services Department.

Dinner on Main

Nhia Ly Photography
Piney Point Golf Course
Charles Curcio

Rocky River Bridge
Valley Drive Sunrise
Photos Visit Stanly County

Leadership Stanly
Oakboro Railroad
Museum

Airport
Photos Stanly Chamber of Commerce



1000 North First Street, Suite 11
P.O. Box 909, Albemarle, NC 28002
704-982-8116

E-mail: info@stanlychamber.com
www.stanlychamber.org

The information in this directory was gathered and carefully compiled in such a way as to ensure maximum accuracy. However, the Chamber of Commerce cannot guarantee the correctness of all information or the complete absence of errors and omission hence, no responsibility for the same can be, nor is, assumed.

ENTIRE PUBLICATION © 2022 STANLY COUNTY CHAMBER OF COMMERCE

2022 Membership Directory & Newcomer Guide • 5

Tasting Stanly County

By Toby Thorpe

Emricci Pizza & Pasta

1814 Main Street W. Locust, North Carolina

Even though the TV airwaves are filled with advertisements by chain restaurants pushing their newest pizza creations, Stanly County residents may be surprised to learn that an award-winning pizza restaurant is just a short drive out N.C. Highway 24-27.

Emr Ricci Pizzeria of Locust, a two-time award winner at the International Pizza Challenge competition in Las Vegas, has brought home honors in 2018 and 2021.

But Dave Emrich, manager of Emricci, notes that the award-winning restaurant

offers much more than just great pies.

"In addition to our pizza, we serve a wide range of Italian food," he said, noting that the restaurant's lasagna and baked

"Everything is prepared in-house, using our own recipes."



Emricci's Baked Ziti



Emricci's Antipasto Salad

ziti are the favorites of many customers. "We also offer calzones, salads, and pastas," he added.

Emricci dishes are made on site from fresh ingredients, says Emrich. "Everything is prepared in-house, using our own recipes."

The restaurant also offers late-afternoon and evening delivery, online ordering, and take-out, which can be picked up inside or at the curb, in addition to

catering services. "We also are able to accommodate groups wishing to hold lunch meetings," added Emrich.

Hours

Open 7 Days Week
11am -9pm
704-781-0065



Log Cabin BBQ

2322 US Highway 52 North, Albemarle

Many restaurants have encountered a tough challenge in recent years – that of finding and retaining employees. But that has not been the case at Log Cabin BBQ.

“We’ve had very little turnover here,” said Nekita Brown, a 19-year employee at the restaurant on U.S. Highway 52 North in Albemarle. “Our folks have stayed with us.”

The more than 30-year-old Log Cabin has long taken pride in providing quality food at reasonable prices, and has developed a loyal customer base in the process.

“Our customers make this place,” said Brown. “We appreciate every person that walks in the door.”

All of Log Cabin’s food is prepared

fresh and in-house, she added. “We prep everything right here, and we don’t use anything canned or frozen,” Brown noted.

The restaurant offers daily specials, of which the barbecued chicken on Wednesdays

**“We don’t use anything
canned or frozen.”**



Log Cabin’s BBQ Plate



Log Cabin’s Footlong Hotdog with Fries

seems to be the most popular. Wednesdays are usually one of our busiest days with the chicken special, but Thursdays and Fridays can be pretty busy, too.”

Brown noted that in addition to its barbecue, the restaurant is known for its footlong hot dogs (the Thursday special) and hushpuppies. A new menu item, BBQ chips, is gaining popularity as well, she said.

Customers may eat in, or pick up orders either at the register or at the drive-through in the rear of the

building. In addition, Log Cabin provides catering services for businesses and events. “We invite everyone to give us a try,” said Brown.

Hours

10a.m - 9pm
Tuesday - Friday
Closed Sunday
704-982-5257

Log Cabin Staff L-R: Susan Rummage 20 yrs., Martha Coble 23 yrs., Nekita Brown 19 yrs., Lisa Troutman 20 yrs., Riley Dennis 1 yr.



Handi-Mart

2322 US Highway 52 North, Albemarle, North Carolina

After 43 years in business at what is known as “Burleson Square” in Albemarle and operating a restaurant there for the last 37, Myra Whitley has seen many customers come and go.

Our customers are family,” said Whitley, who added a restaurant to the Handi-Mart convenience store in 1985, and has since built a large and loyal customer base, serving breakfast, lunch and supper six days a week. “I don’t know all the names of all the people who walk in the door,” she said, “but I’ve learned what they want and can tell you what they will order.”

The restaurant is open from 6 a.m. to 8 p.m. Monday through Saturday, with specials offered each day.

Mondays and Thursdays are especially busy days at lunch-

“Everything we serve is made from scratch including the desserts.”

time, said Whitley, noting that the restaurant’s specials (meatloaf on Mondays, chicken and dumplings on Thursdays) are especially popular.

“Every day has some busy times,” she added, noting that the restaurant’s “country cooking” recipes were passed down to her by her mother May Burleson and her aunt Louise Mauldin).

“Everything we serve is made from scratch,” said Whitley, “including the desserts.”

Containing various pies, cakes and custards, the Handi-



Handi-Mart’s Dessert Bar

Mart dessert case carries another family connection, as Whitley’s sister, Gayle Russell, prepares the sweet treats. Chocolate meringue and coconut meringue rank near the top in customer popularity, according to Whitley.

“I just want to thank all our customers over all the years,” Whitley added. “Although some have passed on, their families and friends keep us going.”

Hours

6am - 8pm
Monday - Saturday
704-982-2700

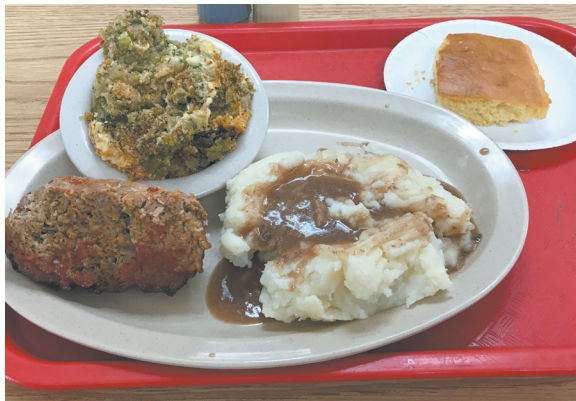

Monday’s Meatloaf Special, with Broccoli Casserole, Mashed Potatoes and Gravy



Wayside Family Restaurant

606 North Main Street, Oakboro, North Carolina

Whether you drive by Oakboro's Wayside Restaurant in the morning, or evening, you are sure to find customers enjoying the homestyle cooking and friendly service ... and that's true even when the eatery is not the main attraction.

"We do a great business during the monthly cruise-ins," said Lori Gregory, the restaurant manager, who noted the restaurant is a popular gathering place during the annual Oakboro 4th of July Celebration as well.

"Lots of people come here to watch the (4th of July) parade while they eat breakfast," she said.

In addition to daily lunch specials, Wayside's seafood nights on Thursdays and Fridays make those evenings the restaurant's busiest times, but it is the fried chicken that brings many custom-

ers back time and time again.

"Our fried chicken seems to be what we are best known for," said Gregory. "Plus, our omelets are a favorite among the breakfast crowd."

"Our fried chicken seems to be what we are best known for."

And in addition to the breakfast, lunch, and supper fare, customers can grab sweet delights in the form of pies, cobblers, ice cream, and milkshakes, either as a dessert or a standalone treat.

The restaurant, on North Main Street in Oakboro, was first part of the regional Burger Shack chain, before becoming Wayside in 1992. Since that time, it has expanded to include two other restaurants in addition to the Oakboro loca-

tion, one in Stanfield and another in Concord.

Wayside also offers catering, and take-out and drive-up service is available as well.

Hours

Monday-Friday

6am - 8pm

Saturday

6am - 2pm

Closed Sunday

704-485-2133

waysidefamilyrestaurant.com



Fried Chicken, Fried Squash, Collards, and Cornbread



Wayside's Club Sandwich with Fries



Off the Square

114 South Second Street, Albemarle, North Carolina

"Low key upscale," is how Billy Smith, chef at Off the Square, describes the style of the downtown Albemarle restaurant.

"We want to bring Charlotte to Albemarle, at Albemarle prices," he adds.

The restaurant, which has been in its 114 South Second Street location since 2012, focuses on "using local ingredients to craft gourmet cuisine from scratch," according to Smith, and offers menu options which are rotated seasonally, as well as local and imported wines, and a large selection of craft beers

"Nightly specials are available," he said, noting that wagyu burgers and steaks, both recent additions to the menu, have proven to be very popular. "And we have a few very popular items

that we always keep on the menu."

Among those mainstays are the establishment's shrimp and

"Using local ingredients to craft gourmet cuisine from scratch."

grits, as well as desserts such as apple cinnamon creme brulee and chocolate and peanut butter pie.

"They (customers) won't let me pull that last one off the menu," Smith laughed.

The restaurant prides itself on customer service and providing an excellent dining experience. "We are here to please," said Smith, "and we encourage our staff to go above and beyond for our customers."

In addition to lunch and dinner, Off the Square serves brunch on weekends, and was recognized for "Best Brunch in Stanly County" in a Stanly News & Press Readers Choice. Brunch



Ribeye Steak Sandwich with Fries

hours currently feature live music as well.

Off the Square offers catering services as well, and can be found on Facebook, Instagram and on the web at offthesquarenc.com.

Hours

Monday Closed
Tuesday 5 - 8:30pm
Wednesday & Thursday
11am - 2:30pm, 5-8:30pm
Friday
11am - 2:30pm, 5-9pm
Saturday
10am - 2:30pm
Sunday
5pm - 9pm
704-986-0621



Chicken Salad Croissant with Fresh Fruit

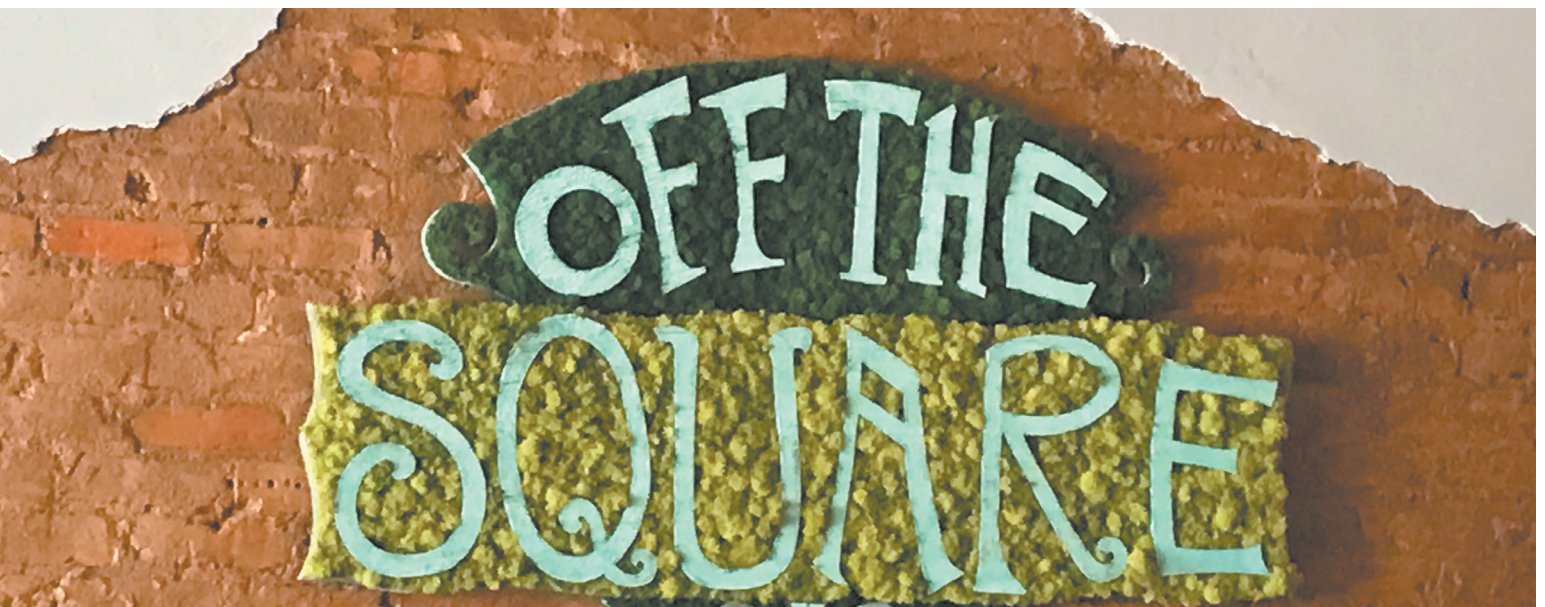

What Makes Stanly Great?



Bob Remsburg
Planning Director
County of Stanly

Stanly County is great primarily because of its people, its lakes and its land. While we don't always agree, we are always there to help each other.

I've lived in Stanly County for 38 years and have always found a certain assurance that if I have a problem, a friend or neighbor will step in to help. That is what really

makes a community a great place to live.

Tammi and I have two sons who are now grown. The schools, Boy Scout programs, churches, libraries, parks, sports programs, Stanly Community College and other community groups helped give them a great background to prepare for the realities of life.

I am grateful to all who helped with that process and continue to support the programs and activities that make all our youth grow up ready to become active and involved citizens. One of our Scout units, Troop 202 in Locust, recently took

many of its members to Utah and Nevada to visit Grand Canyon, Bryce Canyon and Zion National Parks. The leaders willing to sacrifice their time to give these boys that kind of experience is a good example of our community's commitment to youth.

I recently had the privilege to listen to eight college scholarship recipients speak to the Albemarle Rotary Club. Each of them benefitted by the commitment of this community to help them explore their potential. We heard from future teachers, musicians, veterinarians, and business leaders. Many hope to come back to Stanly County to

continue the tradition of giving back to our community. We have a bright future.

We are also blessed with a beautiful place — rolling hills, forests, farms, nice small towns, mountains and lakes. I've had the honor to help promote Stanly County to people from outside our area for many years with the Stanly Convention and Visitors Bureau Board.

Our recreational and cultural amenities including our lakes, mountains, historic sites, rivers and streams and bike routes, plus our entertainment venues like the Agri-Civic Center, City Lake Park, town festivals, town parks and the











"PROUDLY SERVING STANLY COUNTY SINCE 1987"

TEL: (910)-428-1360
WWW.DRREYNOLDS.COM

Stanly County Fairgrounds are easy to promote.

On top of this, we are known to have some great recreational fields that host tournaments. These tournaments bring in visitors from throughout North Carolina and the region. We also have many opportunities to both participate in and enjoy cultural opportunities from groups like The Uwharrie Players, the Talent Company, the Singing Americans, the Stanly County Concert Band, the Stanly County Chorale, and the Community Concerts Association. Our lives are enriched by the experiences these groups and other groups provide.

Our vineyards, wedding and meeting venues, Big Lick Festival Park, Carolina Treetop Challenge and Juneberry Ridge attract many to come to Stanly County for the first time. It is great to hear folks tell us that they have "discovered" Stanly County.

As the Planning Director for the County, I know that we face many challenges with growth of residential subdivisions, commercial development and placement for industries. It has been nice to see the growth in local businesses which are supported by the community. Our difficult goal is to allow this growth to occur in areas with appropriate infrastructure while preserving our farms and scenic byways. Our friendly and helpful people, our lakes and the beauty of our land are what make Stanly County a great place.



Charlotte Maness
President of Stanly County
Concert Association

When I was asked this question, my mind immediately went over a span of time from 1941 until now!

Being the daughter of an itinerant minister means moving to different churches and towns. In 1941, Dad was assigned to come to Albemarle and we lived here through 1948. I could write a book about those years of my life and I have very vivid memories of them. I often think of where I went to school, where we lived, my first teachers and piano teachers, World War II in progress and ending with people in the streets rejoicing.

One big event was that my only sibling, Larry, was born here in 1943 at the old Stanly General Hospital and he was always proud of his birthplace. Fast forward, moving with my family, marrying my wonderful husband, Horace, our life together over a span of years to 1966.

I never expected to live in Stanly County again, my husband had never been here when he was invited to interview at Pfeiffer (then college) University for a faculty position by Dr. J. Lem Stokes, president.

We came for the interview and he accepted a position and we moved to Stanly County almost 20 years since I had moved away as



PHOTO COURTESY OF RENEE VANHORN

a 10-year-old. We also came with two very young children, moved to Misenheimer and thus began the years until now.

All of this to say we found a home here and it has been home since then. Our children, Jimmy and Jeanina, were raised here, went to Richfield School, NSHS, and Pfeiffer by their own choice. During these years, life changed as it does for us all.

My parents grew older and are now gone. I have to mention that through all those many years, moves to different churches, different states, they both always felt like Stanly County was our home.

Why?

Living here in early times of the mills, the simplicity of life, the great work ethic, community spirit and great lifetime friends who stuck with them, my brother and me and our families.

Moving back here, all these years later, I found lots of differences but found much of the same and was happy to be here.

Many people ask me all time, do you know everybody in Stanly County? I quickly tell

them no but lots of them from my early childhood, working for North Carolina Federal, Pfeiffer, Central UMC and the love that my family had for this special place from 1941. As it is everywhere, things have changed in some ways, but we have a great community in Stanly County with many common bonds to keep it special. I love that we find ways to still interact, value the history, yet open to making new history for the future.

This and so much more makes me happy to be here and enjoy being a part of Stanly County.



Sara Hahn, MLIS
Children and Youth
Services Librarian
Stanly County Public Library

When it comes to being able to live, work, and raise a family, Stanly County is an excellent choice for business and residency. While taking a stroll downtown through

the county seat, families can enjoy caffeinated sips at Glory Beans Coffee Shop, grab some local fresh produce at the Farmer's Market, or enjoy lunch or a scoop at Second Street Sundries. If you'd like a sweet treat that has withstood the test of time, pick up a signature clown cookie at the 100-year-old Albemarle Sweet Shop. While enjoying downtown, take in a bit of history as you pass the historic Opera House or Alameda Movie Theatre and learn facts of the past by touring one of the many rotating exhibits at the History Center or house museums. Drop into the library to browse the latest releases, or enjoy story time before continuing your day enjoying all that our beautiful county has to offer.

If you're looking for some outdoor fun, rent kayaks at Morrow Mountain to explore Lake Tillery or visit the Badin swimming area and boat access to enjoy Stanly County from the water. Head south for a horseback ride at Fork Farm or north for a tour of the Stanly County Airport and a view of our land from the sky. After a long and fulfilling day, turn up the radio and relax under the stars by watching a

film at the Badin Road Drive-In, one of the few drive-in movie theaters still operating in the US. With so much to do in Stanly County, there's no need to leave, but when vacation awaits, our central location in the state makes a drive to the Mountains or the Beach possible in only three hours. If you're looking for a place to live and love, Stanly County is easy to adore.



William Huneycutt
Chairman-Elect
Stanly County Chamber of Commerce

Stanly County is a great place to live, work, and play.

I am a lifelong resident of Stanly County, growing up in the Locust area, and now living and working in Albemarle. Our abundant natural resources, beautiful scenery, and kind people are what make living here great. We have lakes, Morrow Mountain State Park,

and other local parks that families can enjoy. The beauty encourages our residents to get out, enjoy nature, and love where you live. There are so many opportunities to explore and enjoy the beauty of Stanly County.

Stanly County is also great because of its people. Whether you have lived here your entire life or just

moved here, you will be welcomed and treated with kindness. Our community is small enough that you can know your neighbors, your local business owners, and your local leaders. It is also large enough to attract growth, prosperity, and ever-growing economic opportunities for our citizens. We work together to make the place we live better.

That is what community is about, and that is what makes Stanly County great.



Renee VanHorn
Executive Director
Stanly County Art Council

The Beauty! Beyond the beauty of the lakes, mountains, rolling fields of swaying grain, and white fluffy cotton, the beauty of Stanly County is in the people. The arts are alive in Stanly County because of the people. For a county with



**From old homes to new,
I can help find the
perfect one for you!**

John T. Williams, Jr.
Broker/Realtor
704-322-0115

JohnTWilliamsRealtor@gmail.com



LARRY MCGUIRE
REALTY

Uwharrie
BANK

making a difference®

We believe that, as a true community bank, we have a unique ability and responsibility to help others soar. Our logo is a constant reminder that we aspire to make a difference every day in individuals, families, businesses and our communities. Visit us online or stop by a branch and let us know how we can make a difference for you.

uwharrie.com 800.438.6864

Member FDIC

a population of just over 63,000, we have every type of art there is, with most of these arts organizations driven by volunteers.

We are blessed with the Stanly Arts Guild, a home for visual artists to showcase their talents, for novices to learn different techniques, and for the consumer to purchase one-of-a-kind art.

The Uwharrie Players grace the stage numerous times per year, bringing to life for us the written word.

The Talent Company allows our youth to explore the many benefits of the theatre by participating in productions by acting or learning the needs of "back of the house." They also provide workshops throughout the year.

The City Youth Ballet

breathes life into the classic ballet of the Nutcracker every other year. This production pairs aspiring dancers with professionals and delights audiences every time.

For those gifted with vocal talents, there are opportunities to participate in the Stanly County Chorale and The Singing Americans.

The Stanly County Concert Band allows adults who enjoyed band in high school and college to continue this passion alongside musicians pursuing music at Pfeiffer University.

The benefit to the public is that these groups provide their performances for free. Since 1947, The Stanly County Concert Association has been bringing the best artists to our community.

Tickets are reasonably

priced and allow our music students at Stanly Community College and Pfeiffer University to attend for free.

The one common denominator behind each of these organizations is a team of committed volunteers that ensure that these organizations exist and continue to prosper.

Behind the scenes, Stanly County also has a pool of very

talented teachers. Whether vocal coaches, dance instructors, visual art, drama or music teachers, both in the schools and for private lessons, allowing many to pursue their passion after high school with either a successful career or a life-long hobby to enjoy.

Stanly County is a hidden gem for the arts and that makes Stanly County great!

110 MAIN

MERCANTILE

EST • MODERN MARKET • 2018



110 N. MAIN ST., NORWOOD, NC

www.110main.com







*"With Our Many Thanks to
Everyone Who Voted Us #1
Pharmacy 2021
Thank You, Stanly County*

Medical Pharmacy

*Putting Low-Coast
Prescriptions
at Your Fingertips.
We also stock many
medications
other pharmacies don't.*

- **DRIVE THRU
WINDOW**
- **FREE
DELIVERY**
- **EASY
TRANSFERS**

Two Locations to serve you...

**320 Yadkin Street
Albemarle
704.982.9179**

**1420 US Hwy 52 N.
Albemarle
(next to Gold's Gym)
704.550.9006**

Quick Reference

City of Albemarle

Administration Department.....	704-984-9405
Public Utilities (Customer Service).....	704-984-9615
Economic Development.....	704-984-4000
Finance Department.....	704-984-9444
Fire Department.....	704-984-9475
Main Street Manager.....	704-984-9415
Parks & Recreation Department.....	704-984-9560
Planning & Development Services.....	704-984-9424
Police Department.....	704-984-9500
Public Housing Department.....	704-984-9580
Public Utilities Department.....	704-984-9605
Public Works Department.....	704-984-9665

Charities

American Red Cross.....	704-982-0070
Butterfly House Child Advocacy Center.....	980-323-4625
Community Inn (Emergency Shelter).....	704-984-6454
Esther House (Domestic Violence) Crisis Line ..	704-961-7500
Habitat For Humanity.....	704-985-1050
Stanly Community Christian Ministry.....	704-982-7915
United Way.....	704-982-6916
West Stanly Christian Ministries.....	704-888-6406

Utilities

City of Albemarle.....	704-984-9605
Duke Energy.....	1-800-777-9898
Piedmont Natural Gas.....	1-800-752-7504
Pee Dee Electric.....	1-866-747-0060
Spectrum.....	1-855-243-8892
Union Power.....	1-800-922-6840
Windstream.....	1-855-492-0335

County Services

Agri-Civic Center.....	704-986-3840
Airport.....	704-982-9013
Animal Control.....	704-986-3887
Clerk of Court.....	704-986-7000
Cooperative Extension.....	704-983-3987
Convention & Visitors Bureau.....	704-986-2583
Economic Development.....	704-986-3683
Elections.....	704-986-3647
Emergency Services.....	704-986-3650
Environmental Health.....	704-986-3613
Health Department.....	704-982-9171
Historic Society.....	704-986-3777
Central Permitting.....	704-986-3667
Library.....	704-986-3766
Museum.....	704-986-3777
Planning/Zoning.....	704-986-3661
Register of Deeds.....	704-986-3640
Senior Services.....	704-986-3775
Sheriff's Office.....	704-986-3719
Social Services.....	704-982-6100
Solid Waste.....	704-986-3698
Tax Collection.....	704-986-3619
Transportation (SCUSA).....	704-986-3791
Utilities.....	704-986-3686
Veterans Services.....	704-986-3694



What is the
population of
Stanly County?

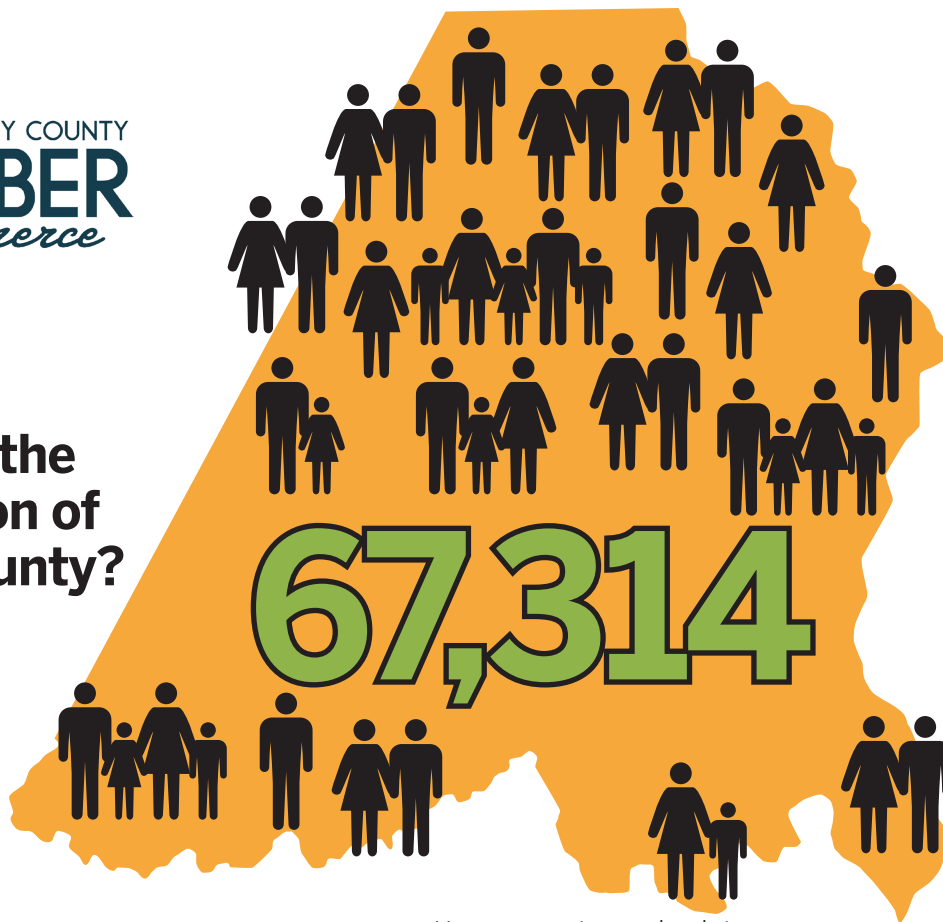

FAQ's about our community.

For more information contact the Stanly Chamber at 704-982-8116 or info@stanlychamber.com or www.stanlychamber.org or 1000 North First Street, Suite 11, Albemarle, NC 28002.

Stanly County?

What is the 2021 population of	67,314
What is the 2026 projection population of.....	69,433
What is the median age	43
What is the 2021 total households	26,409
What is the median household income.....	\$59,532
How much is the median rent for housing	\$708
What is the unemployment rate	2.8% (Stanly County)
How many people are employed in the county.....	30,070
What is the per capita income	\$42,613
What is the average price of a home.....	\$215,350
How many public schools in	21

How many private schools in	2
How many colleges & universities in	2
What is the Educational Attainment	
High School Diploma	33%
Some College	23%
Associate's Degree	12%
Bachelor's Degree	13%
Graduate or Professional Degree.....	5%
What is the Sales Tax	
State	4.75%
Local Option	2.25%
What is the Number One Industry.....	Argiculture
What are the Agriculture Impacts	
Economy	\$90.3 Million
Community & Family	96% Family Farms
How much of Stanly County Acreage is Farm Land	37%

SOURCE: Charlotte Regional Business Alliance and AccessNC
SOURCE: North Carolina State University

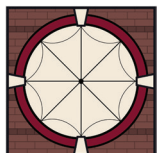

**STARNES
BRAMLETT
JEWELERS**

- Fine Diamond Jewelry - Solitaires, Bridal Sets, Earrings, Pendants & Bracelets
- Colored Gemstones • Pearls
- Watch Batteries • Repairs
- Certified Appraisals

127 W. Main Street, Albemarle, NC • (704) 982-1013
Hours: Tuesday-Friday 10am-3pm, Saturday 10am-2pm



PIZZA

WINGS

Gift Certificates Available

PASTA

SALAD

Special Offers Online
Order Now at
www.pizzahut.com

Serving You With Three Locations:

Pizza Hut
701 US Hwy. 02 N.
(704) 983-2760
Carry Out, Dine In & Delivery

Pizza Hut East
812 NC 24-27 Bypass E.
(704) 982-2151
Carry Out & Dine In

Pizza Hut - Locust
209 W. Main Street
(704) 781-0270
Dine In, Carry Out, Delivery



Don't Let Low Vision Hold You Back.

For 45 years, your eyes have been our focus. Clouded vision? Trouble seeing at night? Call us today to see your options for achieving better vision.

704.982.1000 • carolinaeye.com
923 N. Second Street, Suite 201 • Albemarle, NC

GOLF...THE WAY IT SHOULD BE



At Piney Point Golf Club,
we pride ourselves on down home Southern hospitality.
We are a quality golf course with something for every level of play.
Our focus is on maintaining excellent playing conditions,
excellent service, and friendly atmosphere.



48688 Piney Point Road,
Norwood, NC
(704) 474-3985
www.pineypointgolfclub.com

WELCOME TO OAKBORO

Here's



Tingling Tartness for Adult Taste



BUILDING A *brighter future*



FOR STANLY COUNTY

To learn more, visit UNION-POWER.COM

Let's get to business...

2021 Total Households.....**26,409**
 Median Age.....**43**
 Median Household Income**\$59,532**
 Average Household Income.....**\$56,290**

Child Care

2021Q4 Licensed Child Care Facilities.....**33**
 2021Q4 Licensed Child Care Enrollment **1,455**

Healthcare Providers

2019 Number of Physicians.....**77**
 2019 Physicians/10,000 population..... **12.1**
 2020 RNs/10,000 population **65.7**
 2020 Dentists/10,000 population..... **2.3**
 2020 Pharmacists/10,000 population..... **6.7**



21 Public Schools
2 Private Schools
2 Colleges & Universities



TOP 5 EMPLOYERS



Employment by Industry 2021

Manufacturing**16%**
 Health Care**12%**
 Retail.....**15%**
 Accommodation & Food.....**9%**
 Total Employment, 16+**20,989**
 Labor Force, 2021**30,070**
 Unemployment Rate.....**2.8%**

Announced Jobs & Investments 2018-2020

Jobs announced**584**
 Investments announced**\$378M**

Local Business

2021Q4 Establishments: Total Private Industry**1,416**
 2021Q4 Establishments: Manufacturing**90**
 2019 Est Self Employed**1,754**

Local Retail Business

2021 Total Retail Sales (With Food/Drink) (\$mil)**\$633.20**
 2021 Total Retail Businesses (With Food/Drink)**404**
 2021 Avg Sales/Business Total (with Food/Drink)**\$1,567,343**

SOURCES: Charlotte Regional Business Alliance and AccessNC and NC Department of Commerce



Visit Our Historic Inn & Event Venue
Let Us Host And Cater Your Next Special Event!



107 Spruce Street, Badin, NC
Phone 704-422-1079
 Email 1913badininn@gmail.com



Certified Public Accountants

Cynthia H. Beane, CPA • S. Todd Swaringen, CPA
Sandra K. Gann, CPA • Julie W. Moxley, CPA

960 Shankle St.
 Albemarle, NC 28002
 704-982-0126
 Fax: 704-982-1104

236 Market St., Suite 130
 Locust, NC 28097
 704-888-6884
 Fax: 704-888-6998



A Legacy of Strong Leadership

Since its inception in 1936, the Chamber of Commerce has provided visionary leadership, devoted to addressing the community's needs. Now in its eighth decade of service to the businesses and citizens of Stanly County, the Chamber owes its present success to the following past presidents and chairmen who have led the organization and its members:

1936 W.B. Beaver	1980 Robert T. Mauney
1937 A.K. Winget	1981 C.B. Crook, Jr.
1938 J.M. Brown	1982 D. Charles Byrd
1939 C.B. Miller	1983 Pamela H. Brafford
1940 M.M. Palmer	1984 Edward L. Timberlake
1941 John B. Harris	1985 Robert W. Odom
1942 Staton P. Williams	1986 Terry Pleasant
1943 George A. Hughes	1987 David Ford
1944 C.B. Miller	1988 Dick Clayton
1945 Fetzer Hartsell	1989 David Heath
1946 D.A. Moose	1990 John Robertson
1947 S.L. Gullledge	1991 Zane E. Eargle
1948 Sanford Davis	1992 John M. Lowder
1949 Oron Rogers	1993 Roy Hinson
1950 C.G. Boone	1994 Jack Phillips
1951 Henry L. Harris	1995 William Huckabee III
1952 W.H. Morrow	1996 Linda V. Carter
1953 Frank Patterson	1997 Lonnie Swanner
1954 Dr. C.D. Duckworth	1998 Steve Surratt
1955 L.D. Yingling	1999 Eston West
1956 George O. Stovall	2000 N.A. "Tony" Lowder
1957 R.G. Richards	2001 Sherrill Smith
1958 H.T. Murrell	2002 Jann Lowder
1959 G.M. Isenhour	2003 Sam Estridge
1960 W. Bain Jones	2004 Cynthia H. Beane
1961 James B. Garrison	2005 John Mullis
1962 Dr. E.S. Bivens	2006 David M. Smith
1963 R.L. Vick	2007 W. Keith Arbuckle
1964 Bailey Gullledge	2008 W. Stephen Aldridge III
1965 Carl M. Hill	2009 David Rudisill
1966 Ray I. Austin	2010 Todd Swaringen
1967 Eugene B. Pickler	2011 Dr. Connie Eckman
1968 Elbert L. Whitley, Jr.	2012 Matt Smith
1969 Claud Grigg	2013 Bill Lawhon
1970 Edward J. Snyder, Jr.	2014 Dr. Russ Sharples
1971 J.C. Holbrook	2015 Ed Shimpock
1972 H.T. Webb, Jr.	2016 Ed Shimpock
1973 Harold H. Hilburn	2017 Shawn Hatley
1974 J.C. Holbrook	2018 Shawn Hatley
1975 H. Clark Goodwin	2019 George Crooker
1976 James D. White	2020 George Crooker
1977 J. Graham Harwood	2021 Dr. John Enamait
1978 David L. Grigg	2022 Dr. John Enamait
1979 E.M. "Bear" Knotts	

- Pottery Classes
- PYOP
- DIY Acrylic Painting
- Glass Fusion
- Fiber Arts
- Mosaics
- Quilling

Register now for youth art classes
115 N. Central Ave., Locust, NC 28097
704-783-5240
carter28124@gmail.com www.cartersplacepottery.com

Offering mental health and substance use counseling

Hours: Mon. & Wed. 9-5 • Tues. & Thurs. 9-6 | Closed Friday
1446 E. Main Street, Albemarle, NC 28001 • 704-550-5469
www.Clearermindsounselingandconsulting.org

Not Just Your Neighbor
I'm Your *Realtor*
CHAMBER of Commerce

Adrian Kimrey Lash
McRae Properties
704-961-7284
Adrian@TheTilleryTeam.com

chambers
engineering, pa

129 North First Street
Albemarle, NC 28001
704.984.6427
www.ce-pa.com



Sandy Selvy-Mullis
PRESIDENT & CEO



Anissa Enamait
ADMINISTRATIVE ASSISTANT TO CEO

On behalf of SCCoC Leadership Board of Directors, Ambassadors, and Staff, let me say **"Thank You"** for your **Membership in our Stanly County Chamber of Commerce (SCCoC) Community!**

SCCoC represents:

- 86+ Years of Service to Stanly County
- 10 Municipalities in Stanly County
- Total Population of Stanly County: 67,314

SCCoC Benefits & Opportunities include:

- Social Media Promos
- Ribbon Cutting Ceremonies
- Grand Opening Events
- Advertising Opportunities
- Sponsorship Opportunities
- Networking & Education Events
- Weekly Newsletter
- Online & Print Stanly County Maps
- Online & Print Membership Directory & Newcomers Guide
- SCCoC Member Resources & Referrals
- Access to NC Workers Comp Insurance
- Certificates of Origin
- Notary Service
- Visibility & Voice
- Access to online Job Postings & Listings
- Leadership Stanly Tuition Discount
- Use of SCCoC logo in Member Marketing increases credibility

We are grateful that you are a part of our Team!

Thank you for supporting your local SCCoC Community!

Sandy Selvy-Mullis

Sandy Selvy-Mullis
President/CEO

Each year, the **Leadership Stanly Steering Committee** selects a class of gifted and highly motivated leaders for a series of seminars and retreats. Class members are exposed to regional concerns and opportunities through a series of discussion forums.

- Monthly programs are planned by experts in economic development, government, public services, transportation, education, and

other fields. The programs focus on current decision-making and explore ways in which regional efforts may prove fruitful. Field studies and community awareness visits augment the curriculum.

- The program fee of \$800 covers all costs for the nine-month period.
- Members Selection Criteria
 - ~Candidate must be a resident

of or working in the Stanly County.

- ~Candidate's participation must be endorsed by his / her employer or sponsored by a civic or non-profit organization. The candidate and his / her employer must be willing to commit to the attendance policy as stated in the application.



Stanly County Chamber of Commerce Sponsors Events throughout the Year

Annual Meeting

The Annual Meeting is held the first quarter of each year, the meeting features a keynote speaker, recognition of retiring board members and election of new Leadership Board Members. This meeting features the Ambassador of the Year Award and Citizen of the Year Award.

Golf Tournament

The Stanly County Chamber of Commerce will host its 30th Annual Chamber Open Golf Tournament in 2022. This golf tournament is a Captain's Choice. Hole in one prize will be available as well as closest to the pin and longest drive. This tournament is a favorite in Stanly County and you won't want to miss it.

Reverse Raffle

In November the Stanly County Chamber of Commerce host a Reverse Raffle in partnership with the Albemarle Rotary Club. Join

in to have a chance at the grand prize of \$3,000 cash. Each raffle ticket gets two entries into the event and one chance to win cash. The last ticket drawn wins \$3,000 and runners-up win \$1,000 and \$500. Tickets are \$100 per couple and with 300 available for sale, the odds of winning are great.

Safety Awards Banquet

The Stanly County Chamber of Commerce partners with The N.C. Department of Labor to recognize area employers and employees at the annual safety awards

banquet. The awards honor outstanding on-the-job safety achievements of businesses in Stanly County.

Ribbon Cuttings

If you have a new business, expanded, remodeled or are a brand-new Chamber member, call us for your "official" ribbon cutting to celebrate your event. We will bring our "big" scissors to help you cut the ribbon! This service is available only to Chamber members and is offered as a membership perk.

Call or email Sandy Selvy-

Water. Air. Land. Innovation.



Close to Charlotte. Even closer to perfect. From panoramic lakes, mountains and national forests to its bright business horizon, Stanly County has earned a reputation as a sought-after place to work, to live, to grow a company. Here you'll find close-knit communities, convenient highway access, an outdoor paradise, and networking that extends from high-tech resources to a firm handshake. **Welcome to the ideal place we call home.**

www.stanlyedc.com

Candice Lowder, Director
1000 North 1st Street, Suite 11
Albemarle, NC 28001 | 704-986-3682
clowder@stanlyedc.com
www.stanlyedc.com

STANLY COUNTY
NORTH CAROLINA
Economic Development Commission

SPRING ARBOR
SENIOR LIVING

Assisted Living • Memory Care

Accepting New Residents!

Spring Arbor of Albemarle
315 Park Ridge Road
Albemarle, NC 28001

(704) 982-8205

www.springarborliving.com



Mullis at 704-982-8116 or sandy@stanlychamber.org.

Leads at Lunch

Leads at Lunch is designed to be a small-group topic based networking group that will focus on topics such as advertising, social media marketing, technology, small business, succession planning, sustainability, etc. These groups will meet on a monthly month basis to network, brainstorm, and bounce ideas and feedback off of one another. All Chamber members are invited to attend. Please RSVP anissa@stanlychamber.org.

Dinner on Main

Spend a delightful evening in downtown Albemarle enjoying delicious food grown in our own backyard. Join us this fall and spend an evening dining outdoors, among friends, enjoying all the bounty our local community has to offer. This year's

event will be Saturday, September 17, 2022. Tickets will go on sale in the summer of 2022.

Business After Hours

Business After Hours is one of the Chamber's premier networking events. Professionals utilize this opportunity to discuss and share ideas in a relaxed, social atmosphere and learn about other member businesses. Held from 5:30 - 7:30 p.m. on the third Thursday of the month. Business Before Hours can also be scheduled.



Supporting current and future Stanly County entrepreneurs for 37 years.

Dr. Reese Linnell
rlinnell9468@stanly.edu
704-991-0182

- Free Confidential Counseling
- Informative Seminars
- Resources and Referrals

Cultural Education Program for Students • Charlotte Symphony Community Concert

Summer ARTS Camp • Arts Educator of the Year



Encouraging & Promoting Cultural and Educational Activities in the ARTS throughout Stanly County

Stanlycountyartscouncil.org
stanlycountyartscouncil1974@gmail.com
704.982.8118

Grassroots Grant Funding to Area Arts Organizations • Artist Project Grants

Celebration of the ARTS • Arts Person of the Year

The
Biz Spa

Helping businesses grow...
Easily, Thoughtfully, Beautifully.



833-4-BizSpa

TheBizSpa.com

Websites | Social Media | Branding

Ambassadors consists of chosen volunteers from Chamber businesses who enhance communication & develop relationships with new & existing members. Ambassadors serve as a promoter for the Chamber. Ambassadors actively participate and represent the Chamber in fundraising activities and events. Ambassadors communicate the fun and VALUE of the Chamber to others!



Zac Brown
ZB Legacy Services



Gus Garcia-Vanegas
NCWorks Career Center
Stanly County



Tommy Gibson
Badin Business Park



Jan Goetz



Ross Hartsell
William R. Honeycutt, CPA



Charlie Lentz
Uwharrie Bank



Lisa A. Lewis
Money Matters Bookkeeping,
LLC



Sylvia Lewis
Stanly Community College



Reese Linnell
Stanly Community College

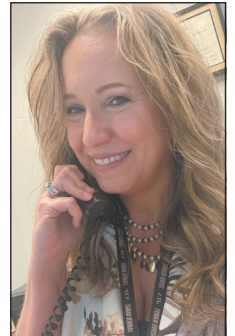

Julie Long
Albemarle Police Department



Tom Lowe
Stanly News & Press



Amie Pressley
Crossroads Salon & Boutique



Pamela Shirley
First Bank Insurance Services



Will Trexler
First Bank

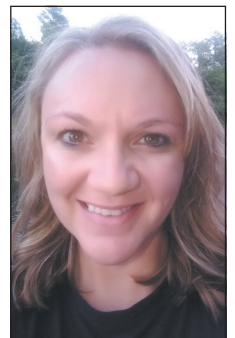

Jennifer Vanhoy
Stanly Community
Christian Ministry



Dr. John Enamait
BOARD CHAIR
Stanly Community College



Wil Huneycutt
CHAIR-ELECT
William Huneycutt, CPA, PLLC



Jody Smith
TREASURER
Carolina Farm Credit



Nicole Williams
MEMBERSHIP CHAIR
Stanly Community College



Tonya Judge
PROGRAMMING CHAIR
Pfeiffer University



Carmen Nunalee
LEADERSHIP & EDUCATION CHAIR
Stanly Community College



George Crooker
IMMEDIATE PAST CHAIR
Stanly County Family YMCA

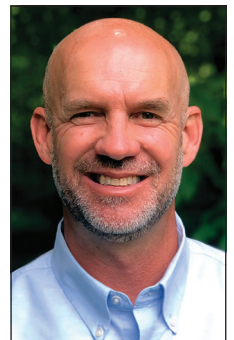

James Baucom
BOARD MEMBER-AT-LARGE
Tarheel Auto Sales of Locust



Jan Goetz
BOARD MEMBER-AT-LARGE



Angela Kluttz
BOARD MEMBER-AT-LARGE
Kluttz Tire & Service Center

Do you want to know more about the Stanly Chamber of Commerce?

Contact Sandy Selvy-Mullis, sandy@stanlychamber.org or
Anissa Enamait, anissa@stanlychamber.org or call 704-982-8116.

second^{2ND} street
SUNDRIES *Coffee & Cafe*

We serve a wide variety of hot and cold Starbucks beverages,
along with homemade daily specials, our famous
freshly made donuts, desserts, flatbreads, salads, ice cream and more!

 **Dine-in, order curbside or online at**
secondstreetsundries.com

221 N. Second Street Albemarle, NC
704-983-CAFE

SouthernAire
HEATING & AIR CONDITIONING
"Your Comfort is Our Specialty"
704-474-2665
Locally Owned & Operated
HVAC Service, Preventative Maintenance Agreement, Repair,
System Change-out, & New Construction Installation
Residential and Commercial
Office Hours Mon - Fri 8am-4pm • After Hours Service Available

GOVERNMENT GUIDE



Population: 16,246 **Incorporated:** 1857

Albemarle boasts a variety of outdoor attractions, including several city parks, and easy access to Morrow Mountain State Park and the nearby Uwharrie Mountains. It's also home to one of the state's premiere community colleges, Stanly Community College, along with Pfeiffer University's new Center for Health Sciences in the historic Five Points area. The city also is the home to the Stanly County Public Library, the Stanly County History Center and several schools, including Albemarle High School, Stanly Academy and Stanly Early College. Albemarle City Council meets on the first and third Mondays of each month.

ALBEMARLE CITY HALL

144 North 2nd Street
Albemarle, NC 28001

P.O. Box 190,
Albemarle, NC, 28002
704-984-9400
albemarlenc.gov

MAYOR

Ronnie Michael
704-984-9407

grmichael@ci.albemarle.nc.us

CITY MANAGER

Michael Ferris
704-984-9410

mferris@ci.albemarle.nc.us

ASSISTANT CITY MANAGER

Vacant

704-984-9408

CITY CLERK

Cindy Stone
704-984-9411

cstone@ci.albemarle.nc.us

CITY ATTORNEY

Britt A. Burch
704-984-9409

bburch@ci.albemarle.nc.us

MAYOR PRO-TEM

Martha Sue Hall

mhall@ci.albemarle.nc.us

CITY COUNCIL

Benton Dry

bdry@ci.albemarle.nc.us

Martha Hughes

mhughes@ci.albemarle.nc.us

Shirley Lowder

Dexter Townsend

dtownsend@ci.albemarle.nc.us

Chris Whitley

cwhitley@ci.albemarle.nc.us

Bill Aldridge

baldridge@ci.albemarle.nc.us

CITY SERVICES

All correspondence should
be addressed to

P.O. Box 190
Albemarle, NC 28002

PLANNING AND DEVELOPMENT SERVICES

704-984-9424

ECONOMIC DEVELOPMENT

704-984-9419

MAIN STREET MANAGER

704-984-9420

FINANCE

704-984-9444

FIRE CHIEF

704-984-9475

FIRE MARSHAL

704-984-9480

PARKS & RECREATION

704-984-9560

HUMAN RESOURCES

704-984-9469

POLICE

704-984-9500

PUBLIC HOUSING

704-984-9580

PUBLIC UTILITIES

704-984-9605

PUBLIC WORKS

704-984-9665



Population: 2,009 **Incorporated:** 1990

The town is best known for Badin Lake, where people can kayak, canoe or just jump in the water on a hot summer day. It is only a short drive to Morrow Mountain State Park. After spending time outdoors, people can relax at the historic 1913 Badin Inn or venture to one of the many museums in town. Badin Town Board meets the second Tuesday of each month at 7:00 pm.

BADIN TOWN HALL

36 Falls Road
Badin, NC 28009

PO Box 707
Badin, NC 28009
704-422-3470
badin.org

MAYOR

Anne Harwood

anneharwood@badin.org
704-422-3470 ext. 223

TOWN MANAGER

Jay Almond

jayalmond@badin.org
704-422-3470 ext. 222

MAYOR PRO-TEM

Deloris Chambers

dchambers@badin.org

TOWN COUNCIL

Larry Milano

lmilano@badin.org

Demar Huntley

dhuntley@badin.org

Gary Lowder

glowder@badin.org



Population: 3,297 **Incorporated:** 1860s

Located less than 30 minutes from Charlotte, the city with a soul derived its name in the late 1860s from a Locust tree that was in full bloom. Home to one of the fastest growing populations in the county, Locust is well-known for Locust City Park, Officer Jeff Shelton Memorial Park, a farmers market during the summer, and events throughout the year in Town Center such as outdoor movies, concerts and Christmas festivities. Locust City Council meets the second Thursday of each month at 7:00 pm.

LOCUST TOWN HALL

186 Ray Kennedy Drive
Locust, NC 28097

PO Box 190
Locust, NC 28097
704-888-5260
locustnc.com

MAYOR

Steve Huber

mayor@locustnc.com

CITY ADMINISTRATOR

Cesar Correa

cityadmin@locustnc.com

CITY COUNCIL

JC Burris

Larry Baucom

lbaucom@locustnc.com

Roger Hypes

rhypes@locustnc.com

Michael Haigler

mhaigler@locustnc.com

Mandy Watson

mwatson@locustnc.com

Harry Fletcher

hfletcher@locustnc.com

Rusty Efird

refird@locustnc.com

B.B Oil, Inc.



SERVING STANLY COUNTY FOR 61 YEARS

Year Round Comfort for

Your Home Heating & Air Conditioning

- Diesel • Home Heating & AC • Kerosene • Tires & Batteries
- Auto Accessories and NC State Inspections

128 Hwy 49 North Richfield, NC 28137
M-F | 7a - 4:30p | www.bboilinc.com



Village of Misenheimer

Preserving the Future

Population: 774 Incorporated: 2003

The village is home to Pfeiffer University, the only four-year public college in the county, and Gray Stone Day School, routinely listed as one of the state's top high schools. Village Council meets the second Monday of each month at 6:00 pm.

**THE VILLAGE OF
MISENHEIMER TOWN HALL**
PO Box 100
Misenheimer, NC 28109
704-463-1234
villageofmisenheimernc.gov

MAYOR
Michael "Frizbee" Herron
mherron@villageofmisenheimernc.gov

VILLAGE ADMINISTRATOR/CLERK
Anita E. Blair
clerk@villageofmisenheimernc.gov

MAYOR PRO-TEM
Micah Edquist
mecbuilder@gmail.com

VILLAGE COUNCIL
Peter Edquist
peter@edquistandcompany.com
Mike Burrage
dandmburrage@yahoo.com
Jeff Watson
jwatson@villageofmisenheimernc.gov



Population: 689 Incorporated: 2002

The small community is home to West Stanly High School, whose softball team won the 2A state championship in 2019 and 2021. Red Cross Town Board meets the second Monday of each month at 7:00 pm.

RED CROSS TOWN HALL
176 East Red Cross Road
Oakboro, NC 28129
704-485-2002
townofredcross.com

MAYOR
Kelly Brattain
704-485-2002

TOWN ADMINISTRATOR
Aloma Whitley
704-485-2002
aloma@townofredcross.com

TOWN COUNCIL
Trina Plowman
Melvin Poole
Karen Smith
Brenda Reeder



New London North Carolina

Population: 702 Incorporated: 1891

New London is known for its many industries, including Fiberon, J.T. Russell and Sons and Culp Lumber Company. It is also home to North Stanly High School. New London Town Board meets the first Tuesday of each month at 7pm.

NEW LONDON TOWN HALL
114 West Gold Street
New London, NC 28127
PO Box 191
New London, NC 28127
704-463-5423
newlondonnc.org

MAYOR
Tate Daniels
704-463-5423
mayor@newlondonnc.org

TOWN CLERK/ADMINISTRATOR
Susan Almond
704-463-5423
clerk@newlondonnc.org

TOWN COMMISSIONERS
Marcus Mullis
Bill Peak
Christy Starnes
Johnny Chestnut, Jr.
Richard Kimmer



Population: 545 Incorporated: 1893

Richfield Park features a unique monument that was completed earlier this year. The Teachers Memorial honors teachers at all levels who worked to make a difference in their students' lives. Town Board meets the fourth Monday of each month at 7pm.

RICHFIELD TOWN HALL
137 NC-49
Richfield, NC 28137
PO Box 158
Richfield, NC 28137
704-463-1308
richfieldnc.com

MAYOR
Terry Deese
704-463-1308
richfieldnc@aol.com

TOWN ADMINISTRATOR
Carolyn Cappss
704-463-1308
richfieldnc@aol.com

TOWN COMMISSIONERS
Barry Byrd
Christy Necaise
Jay Patel
Kevin Almond
Cynthia Heglar



Population: 2,243 Incorporated: 1881

Aside from being the gateway to Lake Tillery, the small town is well-known for its celebrations such as Arbor Day, Christmas on the Square, and Winter Wonderland. The town also features many new downtown amenities. It is also home to South Stanly High School. Norwood Town Council meets the first Monday of each month at 6:00 p.m.

NORWOOD TOWN HALL
212 S. Main St.
Norwood, NC 28128
PO Box 697
Norwood, NC 28128
704-474-3416
norwoodgov.com

MAYOR
Linda Campbell
linda.campbell@norwoodgov.com

TOWN ADMINISTRATOR
Scott Howard
704-474-3416
scott.howard@norwoodgov.com

MAYOR PRO-TEM
James Lilly
james.lilly@norwoodgov.com

TOWN COMMISSIONERS
Robbie Cohen
robbie.cohen@norwoodgov.com
Keith Morgan
keith.morgan@norwoodgov.com
Wes Hartsell
wes.hartsell@norwoodgov.com



Population: 2,004 Incorporated: 1913

The town's annual July 4 celebration always draws large crowds, with festivities lasting for many days, including a carnival with games and rides, a talent show, Miss Stanly Fire Queen Pageant and the Independence Day parade. It also hosts several Christmas festivities, the Oakboro Cruise-In and has many historic properties and museum to visit. Town of Oakboro Board meets the third Monday of each month at 7:00 pm.

OAKBORO TOWN HALL
109 North Main Street A
Oakboro, NC 28129
PO Box 610
Oakboro, NC 28129
704-485-3351

MAYOR
Joyce Little
704-485-3351
jlittle@oakboro.com

TOWN ADMINISTRATOR
Doug Burgess
704-485-3351
dburgess@oakboro.com

TOWN COMMISSIONERS
Mike Efird
mike.efird@oakboro.com
Chris Huneycutt
chuneycutt@oakboro.com
Lanny Hathcock
lhathcock@oakboro.com
Bud Smith
budsmith250@gmail.com
Bobby Watkins
rjwatkins1950@yahoo.com

QUALITY PRODUCTS AND QUALITY SERVICE



720 NC 24-27 Bypass East, Suite 15
Albemarle, NC 28001
704-550-9191
ERIC & JUSTEN NEWTON
OWNERS



OPEN LATE



7 DAYS A WEEK
IN LOCUST

Feel Better, Fast!

REGISTER ONLINE WWW.MAINSTREETFAMILYCARE.COM



Population: 1,264 **Incorporated:** 1955

Stanfield features a popular outdoor facility in Pete Henkel Park and several unique businesses including Stanley Engineered Fastening and Old School Mill, known for their delicious grits and cornmeal. Town Board meets the first Thursday of each month at 7:00 pm.

TOWN OF STANFIELD TOWN HALL

103 W. Stanly St.
Stanfield, NC 28163
704-888-2386
stanfieldnc.com

MAYOR

Kevin Barbee
stanfieldmayor@gmail.com

TOWN CLERK

Wanda Yow
704-888-2386
townclerk@stanfieldnc.com

TOWN ADMINISTRATOR

Bridgette Helms
704-888-2386
administrator@stanfieldnc.com

TOWN COMMISSIONERS

Faye Love
admincommissioner@stanfieldnc.com
Greg Bratton
parks_streetscommissioner@stanfieldnc.com
Brent Holbrooks
policecommissioner@stanfieldnc.com
James Kluttz
zoningcommissioner@stanfieldnc.com
Jerry Williams



All addresses are in Albemarle, NC, unless designated otherwise. County Commissioners meet on the 1st and 3rd Mondays of each month at 6pm at

Stanly Commons

1000 North First, Suite 10
Albemarle, NC, 28001

COUNTY MANAGER

Andy Lucas
1000 N First St, Suite 10
Albemarle, NC 28001
704-986-3601
alucas@stanlycountync.gov

COUNTY ATTORNEY

Jennifer Furr
1000 N First St, Suite 10
Albemarle, NC 28001
704-986-3603

BOARD OF COMMISSIONERS

Zach Almond, Vice-Chair
45334 Byrd Rd.
Albemarle, NC 28001
zalmond@stanlycountync.gov

Tommy Jordan, Chairman
30404 Dogwatch Trail
Albemarle, NC 28001
tjordan@stanlycountync.gov
W.D. "Bill" Lawhon, Jr.
49295 Swift Water Road
Albemarle, NC 28001
blawhon@stanlycountync.gov

Mike Barbee
10049 Sedgefield Circle
Stanfield, NC 28163
mbarbee@stanlycountync.gov

Lane Furr
8408 NC 200 Hwy
Stanfield, NC 28163
mlfurr@stanlycountync.gov

Peter Ascianto
154 South First Street
Albemarle, NC 28001
pascianto@stanlycountync.gov

T. Scott Efird
106 Walnut Creek Road
Albemarle, NC 28001
tefird@stanlycountync.gov

STANLY COUNTY SERVICES

AGRI-CIVIC CENTER

Amanda Griffey
704-986-3840

AIRPORT

Ken Swaringen
704-982-9013

ANIMAL CONTROL

Jana Aviles
704-986-3887

CLERK OF COURT

Michael Huneycutt
704-986-7000

COOPERATIVE EXTENSION SERVICE

704-983-3987

CONVENTION & VISITORS BUREAU

Chris Lambert
704-986-2583

ECONOMIC DEVELOPMENT

COMMISSION
Candice Lowder
704-986-3683

ELECTIONS BOARD

Kimberly Blackwelder
704-986-3647

EMERGENCY SERVICES

Michael Roark
704-986-3654

ENVIRONMENTAL HEALTH

David Ezzell
704-986-3675

FINANCE OFFICE

Toby Hinson
704-986-3613

HEALTH DEPARTMENT

David Jenkins
704-982-9171

HISTORIC SOCIETY

704-986-3777

HUMAN RESOURCES

Emily Frye
1000 North St, Suite 10A
704-986-3606

CENTRAL PERMITTING

Chris Moon
704-986-3667

LIBRARY

Melanie Holles
704-986-3766

MUSEUM

704-986-3777

PLANNING/ZONING

Bob Remsburg
704-986-3661

REGISTER OF DEEDS

Suzanne Lowder
704-986-3640

SENIOR SERVICES

Pamela Sullivan
704-986-3775

SHERIFF'S OFFICE

Sheriff Jeff Crisco
704-986-3719

SOCIAL SERVICES

Dolly Clayton
704-982-6100

SOLID WASTE

Todd Lowder
704-986-3698

TAX COLLECTOR

Clinton Swaringen
704-986-3639

TRANSPORTATION (SCUSA)

Randy Shank
704-986-3791

UTILITIES

Duane Wingo
704-986-3686

VETERANS' SERVICES

Bo Almond
PO Box 263
Albemarle, NC 28002
704-986-3694



Dr. Jarrod Dennis, Superintendent

1000-4 N 1st Street
Albemarle, NC 28001
704-961-3000

jarrod.dennis@stanlycountyschools.org

Carla Poplin, Vice-Chair

carla.poplin@boe.stanlycountyschools.org

Glenda Gibson, Chair

glenda.gibson@boe.stanlycountyschools.org

Anthony Graves

anthony.graves@boe.stanlycountyschools.org

bill.sorenson@boe.stanlycountyschools.org

Vicky Watson

vicky.watson@boe.stanlycountyschools.org

Rufus Lefler

rufus.lefler@boe.stanlycountyschools.org

Dustin Lisk

dustin.lisk@boe.stanlycountyschools.org

Bill Sorenson

PRIDE

PLUMBING

**Plumbing with Pride
since 1965!**

704-486-2934

www.callprideplumbing.com



VETERANS SERVICES

SUPPORTING THOSE WHO ARE AND HAVE SERVED OUR COUNTRY



ASSISTANCE

AMERICAN RED CROSS

243 West Main Street
Albemarle, NC 28001
Hours: 9am-5pm Monday-Friday
704-982-0070 or 704-985-1709
sabrinaspatterson@ctc.net
redcross.org/local/north-carolina

VETERANS SERVICES

Bo Almond
1000 North First Street, Suite 6
Albemarle, NC 28001
Hours: 8:30am-5pm Monday-Friday
704-986-3694
boalmond@stanlycountync.gov
co.stanly.nc.us

EDUCATION

AIR FORCE JUNIOR ROTC 200611

Major Wallace Reed
West Stanly High School
306 East Red Cross Road
Oakboro, NC 28129
704-485-3407
wallacereed@stanlycountyschools.org
afoats.af.mil/afjrotc

STANLY COMMUNITY COLLEGE

Petra Fields
141 College Drive
Albemarle, NC 28001
704-991-0231
pfields7679@stanly.edu
stanly.edu

EMPLOYMENT

NC DEPARTMENT OF COMMERCE DIVISION OF WORKFORCE SOLUTIONS

Christopher Smith
944 North 1st Street
Albemarle, NC 28001
Hours: 8am-4:30pm Monday-Friday
704-283-7541
ncworks.gov

NATIONAL GUARD

NC AIR NATIONAL GUARD Terry Henderson

4930 Minuteman Way
Charlotte, NC 28208
Hours: 8am-4pm Monday-Friday
704-398-4949 or 704-391-4461
terr.r.henderson3.civ@mail.mil
goang.com/locations/north-carolina

NC ARMY NATIONAL GUARD SFC Kyle Van Essendelst

120 College Drive
Albemarle, NC 28001
Hours: 8am-4:30pm Monday-Friday
984-661-0045
kylevanessendelst@mail.mil
Alt: **SS6 Chris Heyl**
984-661-0046
christopher.d.lteyl.mll@mail.mil
nationalguard.com

VETERAN POSTS

AMERICAN LEGION POST 76

Commander Bill O'Neal
24302 US Hwy South Business
PO Box 742
Albemarle, NC 28002
704-983-2913
Meet: 6pm (7pm during daylight sav-
ings), second Mon. of each month
legionpost76.com

AMERICAN LEGION POST 520

Commander JD Mullis
PO Box 520
Albemarle, NC 28002-0520
704-800-5890
Meet: 6:30pm, first Thurs. of each month
nclegion.org

AMVETS POST 910

Commander Michael Marshall
PO Box 2261
Albemarle, NC 28002-2261
704-983-5921 or 704-983-3651
Meet: 7pm, first Tuesday of each month
amvets.org

DAV CHAPTER 12

Commander Shannon Pendegraph
PO Box 112
Albemarle, NC 28002-0112
704-463-0851
Meet: 7pm, last Tuesday of each month
davmembersportal.org

MARINE CORPS LEAGUE, DETACHMENT 11021

Commandant Paul Hummel
PO Box 1111
Albemarle, NC 28002-1111
570-898-3467
Meet: 7pm, last Mon. of each month
ncmcl.org

VFW POST 6183

Commander Tony Hinson
PO Box 472
Norwood, NC 28128-0472
704-465-2314
Meet: 7pm, third Thurs. of each month
vfwnc.com

VFW POST 2908

Commander Paul Hummell
119 Anderson Road
Albemarle, NC 28001
570-898-3467
Meet: 6pm, third Mon. of each month
vfwnc.com

VFW POST 6365

Commander Dave Blaney
PO Box 451
Stanfield, NC 28163
704-507-3285
Meet: 6pm, third Tues. of each month
vfwnc.com

VFW POST 6369

Commander Bill Crawley
44173-A Millingport Road
Richfield, NC 28128
704-438-3514
Meet: 7pm, second Wed. of each month
lanacutt@windstream.net
vfwnc.com

VOLUNTEER GROUPS

SENIOR CENTER VETERANS CLUB Coordinator Pamela (Allen) Sullivan/ Alexa Sells

283 North Third Street
Albemarle, NC 28001
Meet: 9am, last Tues. of each month
704-986-3769
psullivan@stanlycountync.gov
asells@stanlycountync.gov
co.stanly.nc.us

STANLY COUNTY VETERANS COUNCIL President: Gene Starnes

PO Box 1111
Albemarle, NC 28002
Meet: 7pm, second Tues. of January,
April, August and November
570-898-3467

YADKIN RIVER PATRIOT CHAPTER DAUGHTERS OF THE AMERICAN REVOLUTION

Chairman, Donna Honeycutt
6711 Little Road
Monroe, NC 28110
704-200-3716
Meet: 1pm, third Fri. each month
(Sept.-May) at Stanly County Public
Library
donnaahoneycutt@rocketmail.com
https://www.ncdar.org

STANLY 4 RENT

WWW.STANLY4RENT.COM



**PROPERTY MANAGEMENT
SERVICES**

704-983-2149

160 North First Street
Albemarle, NC 28001



JOHN JENKINS

BUSINESS MARKETING COACH

I CAN FIND ANY BUSINESS
MORE THAN \$100,000 IN
LESS THAN 45 MINUTES

GUARANTEED!

I'll show you how you can
Triple your current number of
leads, Double your sales and
increase your Annual Revenue
by \$50,000 or more, and
without spending a Cent on
Marketing or advertising...
guaranteed!

CONTACT ME:

John Jenkins
916-893-2642
johnlamarjenkins@gmail.com
stanlycountybusinesscoaching.com



Celebrating 85 Years

**COME SEE HOW
WE'VE GROWN!**

**2 Locations in Albemarle
to serve you**

SECU

State Employees' Credit Union®



www.ncsecu.org



1600 NC 24/27 Bypass W. • Albemarle, NC 28001
704-983-2850



301 NC 740 Bypass • Albemarle, NC 28001
980-323-3613



A
C

23

W



***IS HONORED TO
BE YOUR LOCAL
HOMETOWN DEALER!***

***Celebrating 25 years
and counting!!!***

**307 US HWY 52 N. • ALBEMARLE, NC
704-550-5814 • 800-846-2723
WWW.FRIENDLYCHEVROLETBUICK.COM**

MEMBERSHIP DIRECTORY

ALPHABETICAL LISTING

1

107.3 FM & 1010 AM WSPC, AND MAGIC 103.3 FM

Matt Smith
PO Box 549
Albemarle, NC 28002
704-983-1580
FAX: 704-983-1436
1010wspc.com
Radio Stations

110 MAIN MERCANTILE

Robin Davis
110 N. Main Street
Norwood, NC 28128
110main.com
Retail

1913 BADIN INN, LLC

Jennifer Owens
107 Spruce Street
PO Box 1651
Badin, NC 28009
704-422-1079
1913badininn@gmail.com
1913badininn.com
Entertainment Venue/Hotel

1ST ON MAIN LUXURY APART- MENTS/COMMERCIAL SPACE/REAL ESTATE

Andrea Yancey
103 N First Street
Albemarle, NC 28001
704-982-MAIN(6246)
andrea@tkdevelopment.net
Apartments/Commercial Space/Real Estate

3

3 BOUNCING BEE'S

Amber Brattian
1780 West Main St.
Locust, NC 28097

704-781-5286
amberalmond92@yahoo.com
3bouncingbees.com
Children's Clothing/Retail

4

4 RIVERS OUTDOOR

Paul Peters
636 NC 24/24 bypass E., Suite H
Albemarle, NC 28001
704-986-6590
nc4rivers@yahoo.com
4riversoutdoor.com
Retail

A

A.L. LOWDER INC.

Paige Emerson
435 Willow Street
Albemarle, NC 28001
704-982-4456
FAX: 704-983-1314
paige@allowderinc.com
*Commercial Rental Properties/
Environmental-Septic Tanks*

AARON'S SALES AND LEASE

Marshall Rogers
722 NC 24/27 Bypass East
PO Box 280
Albemarle, NC 28002
704-986-4302
mrogers925@yahoo.com
aaron.s.com
Retail

ADRIAN KIMREY LASH-MCRAE PROPERTIES

Adrian Kimrey Lash
8006 NC Hwy 73 West
Mt. Gilead, NC 27306
adrian@thetilleryteam.com
thetilleryteam.com
Real Estate

ADVANCED BENEFIT PLANS, INC.

Renee Farrell
307 North First Street
Albemarle, NC 28001
704-986-6047
FAX: 704-986-0949
Insurance

AEXCELLENT TELECOMMUNICATIONS, INC.

April Morris
410 South Main Street
PO Box 676
Oakboro, NC 28129
704-486-0150
FAX: 704-486-0147
aexcellentinc.com
Communications

ALBEMARLE ABC STORE

Karen Cranford
1930 East Main Street
PO Box 1880
Albemarle, NC 28001
704-982-2246
FAX: 704-982-2157
albemarleabc1@gmail.com
Food & Beverage Distributors

ALBEMARLE ANIMAL CLINIC

Sam Griffin DVM
1689 Hwy 24-27 West Bypass
PO Box 1262
Albemarle, NC 28002
704-983-2164
FAX: 704-982-4654
audrdog84@ctc.net
Veterinarians

ALBEMARLE CHIROPRACTIC CENTER

J.W. Eckman III
1738 Badin Road
Albemarle, NC 28001
704-983-2177
FAX: 704-983-2212
albemarlechiropactic.com

Chiropractors

ALBEMARLE DOWNTOWN DEVELOPMENT CORP.

Joy Almond
144 North Second Street
PO Box 190
Albemarle, NC 28002
704-984-9415
FAX: 704-984-9414
albemarledowntown.com
Government Offices

ALBEMARLE MINI-STORAGE OF STANLY

Linda Muto
PO Box 67
Albemarle, NC 28002
704-986-6543
FAX: 704-474-3742
lindamuto@carolina.rr.com
albemarleministorage.com
Storage Household & Commercial

ALBEMARLE NUTRITION

Nancee Bowers
1711 East Main Street
Albemarle, NC 28001
704-982-6619
FAX: 704-982-6619
nancee@albemarlenutrition.com
albemarlenutrition.com
Spas/Health Food Stores/Smoothies

ALBEMARLE PEDIATRICS

Linda Lawrence, MD
PO Box 2183
Albemarle, NC 28002
704-982-5437
FAX: 704-982-4843
albpedjb@yahoo.com
Physicians

ALBEMARLE POLICE DEPT.

155 West South Street
Albemarle, NC 28001
704-984-9500
FAX: 704-984-9504

Pee Dee Electric has been proud to serve
the people of Stanly County since 1939.
We're about more than just poles and wires...
we're about people,
community, and working
together to improve the lives
of those we serve.



Pee Dee Electric
A Touchstone Energy® Cooperative
Powering a Brighter Future



1-800-992-1626 • www.pdemc.com

HARTSELL
FUNERAL HOME

“Celebrating Life”

HARTSELL
PET CREMATION

albemarlepolice.us
Government Offices

ALBEMARLE PRINTERS

Shannon Squires
136 West Main Street
PO Box 1191
Albemarle, NC 28002
704-982-2901
FAX: 833-790-4229
info@albemarleprinters.com
Printers

ALBEMARLE ROTARY CLUB

Bob Remsburg
PO Box 333
Albemarle, NC 28002
Non-Profit Organizations

ALBEMARLE SWEET SHOP

Shawn Oke
128 King Avenue
Albemarle, NC 28001
704-982-1235
albemarlesweetshop@yahoo.com
Desserts/Bakery

ALBEMARLE TIRE & RETREADING CO.

Kent Cooke
542 W Main St
Albemarle, NC 28001
704-982-4113
FAX: 704-982-2154
albtire@ctc.net
Tire Dealers

ALBEMARLE WOOD PRESERVING PLANT, INC.

Thomas Steve Griffin
1509 Snuggs Park Road
PO Box 181
Albemarle, NC 28002
704-982-2516
FAX: 704-983-2288
Wood Preserving

ALLEN TATE REALTORS, CARLA WEYRICK

Carla Weyrick
6700 Fairview Road
Charlotte, NC 28210
704-564-5585
FAX: 704-625-1377
carla.weyrick@allentate.com
allentate.com/CarlaWeyrick
Real Estate

ALMOND ELECTRIC & HEATING CO.

Gene Almond
24504 Endy Road
Albemarle, NC 28001
704-982-2978
FAX: 704-983-2749

Air Conditioning Contractors

AMERI GAS PROPANE

1904 Hilco Street
Albemarle, NC 28001
704-982-3715
FAX: 704-982-1099
Oil & Gas Distributors

AMERICAN FIBER & FINISHING, INC.

Marc Weibel
225 North Depot Street
Albemarle, NC 28001
704-984-9254
mweibel@affinc.com
affinc.com
Manufacturers

AMERICAN LEGION POST 76

Commander Bill O'Neal
24302 South Business 52
PO Box 742
Albemarle, NC 28002
704-983-2913
legionpost76.com
Non-Profit Organizations

AMERICAN RACING HEADERS & EXHAUST INC.

Paul Thau
120 Riverstone Drive
Stanfield, NC 28163
631-608-1986
Paul@americanracingheaders.com
AmericanRacingHeaders.com
Automotive Components & Manufacturing

AMERICAN RED CROSS

243 West Main Street
Albemarle, NC 28001
704-982-0070
FAX: 704-985-1709
scncredcross.org
Non-Profit Organizations

ANDREW CHIROPRACTIC & ACUPUNCTURE CLINIC, PA

Keith Andrew
330 North First Street
Albemarle, NC 28001
704-983-3552
FAX: 704-983-4660
drandrew@carolina.rr.com
andrewclinic.com
Chiropractors

ASHEBORO DERMATOLOGY AND SKIN SURGERY CENTER

Debra Stout
1007 North 6th Street
Albemarle, NC 28001
704-982-8410
FAX: 704-982-9405
adssc@embarqmail.com
carolinahealthyskin.com
Physicians/Physicians-Surgical Dermatology

ASCENSION FLOAT THERAPY & SPA

Jerry Colson Jr.
325 North 2nd Street
Albemarle, NC 28001
704- 550-5487
bcolsonjr@gmail.com
ascensionfloat.com
Health & Wellness

ASPEN DENTAL

650 Henson Street
Albemarle, NC 28001
980-323-3659

makayla.hanson@aspendental.com
aspendental.com
Dental/Healthcare

ATRIUM HEALTH

Brian Freeman
301 Yadkin Street
PO Box 1489
Albemarle, NC 28002
980-323-4000
FAX: 704-983-3562
AtriumHealth.org
Healthcare/Hospitals

ATRIUM HEALTH DIETARY CATERING

Sarah Flanagan
301 Yadkin Street
PO Box 1489
Albemarle, NC 28002
980-323-4458
FAX: 980-323-4550
stanly.catertrax.com
Special Event Facilities/Caterers

B

B.B. OIL, INC.

Tommy Roseman
128 Hwy. 49 North
PO Box 185
Richfield, NC 28137
704-463-7543
FAX: 704-463-2876
bboil@windstream.net
Oil & Gas Distributors

B.E. HOLBROOKS CO., INC.

Brad Holbrooks
204 West Stanly Street
PO Box 249
Stanfield, NC 28163
704-888-2411
FAX: 704-888-2434
kadie@beholbrooks.com
beholbrooks.com
Hardware, Plumbing, Heating & A/C

B.R.S. INCORPORATED

Bradford Barringer
208 Hwy. 49 North
PO Box 456
Richfield, NC 28137
704-463-1355
FAX: 704-463-1700
brsbrad@ctc.net
brsincorporated.com
Contractors

BADIN BUSINESS PARK

Tommy Gibson
293 Hwy. 740
Badin, NC 28009
704-422-5701
Business Development Site

BADIN BREWS

Joshua Hicks
127 South 1st Street
Albemarle, NC 28002
704-983-2482
badinbrews@gmail.com
Tap House

BARBEE INSURANCE & ASSOCIATES, LLC

Jacqueline P Barbee
719 West Main Street
PO Box 700
Locust, NC 28097
704-888-4422
FAX: 704-888-0026
jbarbee9@bellsouth.net
barbeeinsurance.com
Insurance

BAYADA HOME HEALTH CARE

Karen Grochowsky
731 North Second Street, Ste. C
Albemarle, NC 28001
704-982-7070
FAX: 704-982-7078
bayada.com
Home Health Services

BEANE SWARINGEN & CO., PLLC

Todd Swaringen
960 Shankle Street
PO Box 908
Albemarle, NC 28002
704-982-0126
FAX: 704-982-1104
todd@beaneswaringen.com
Accountants

BEANE SWARINGEN & CO., PLLC LOCUST

Julie Moxley
236 Market Street, Ste. 130
Locust, NC 28097
704-888-6884
FAX: 704-888-6998
julie@beaneswaringen.com
Accountants

BELK OF ALBEMARLE

Mashonda Isom
Hwy. 24-27 Bypass East
Albemarle, NC 28001
704-983-1178
FAX: 704-983-1178
belk.com
Department Stores

BEN MYNATT FAMILY OF DEALERSHIPS

Cyndie Mynatt
281-289 Concord Parkway South
PO Box 1110
Concord, NC 28027
704-786-2151
FAX: 704-721-7450
cmynatt@benmynatt.com
benmynatt.com
Automobile Dealers/Automobile Repair & Service/Automotive

BETHANY WOODS NURSING AND REHAB

Michelle Flowers
33426 Old Salisbury Road
PO Box 1250
Albemarle, NC 28002
704-983-1195
FAX: 704-982-0446
bet68-admin@bethanywoodscare.com
bethanywoodscare.com
Nursing Homes

BETTER BADIN

PO Box 516
Badin, NC 28009
704-422-6778
betterbadin.org
Non-Profit Organizations

BLOOMS ROYALE FLORIST

Ann Smith
142 W Main Street
Albemarle, NC 28001
704-985-0111
BloomsRoyaleFlorist@gmail.com
bloomsroyale.com
Florists

BOHO GODDESS

Amy (Shellie) O'Daniel
122 South Second Street
Albemarle, NC 28002
704-983-2646
mybohogoddess@yahoo.com
boho-goddess.com
Retail

BONDO INNOVATIONS, LLC

Tim Bondurant
806 East Main Street
Locust, NC 28097
704-622-5870
tim@bondoinnovations.com
bondoinnovations.com
Signs

BOOMERANG CHURCH

28594 Hwy. 73
PO Box 1515
Albemarle, NC 28001
704-982-1515
connect@boomerangchurch.org
BoomerangChurch.org
Churches

BRAFFORD ODOM & CO., LLP

Roge Brafford
330 South Second Street
PO Box 988
Albemarle, NC 28002
704-982-4838
FAX: 704-983-6637
roge@bradfordodom.com
bradfordodom.com
Accountants

BROOKS MILL FARMS

Kasey Brooks
25607 Rowland Road
Locust, NC 28107
bmfarms15@gmail.com
brooksmillfarms.com
Honey & Apiary Farm/Farmers Market

BROWN & SENTER ATTORNEYS, LLC

Charles Brown
101 South Second Street
PO Box 400
Albemarle, NC 28001
704-982-2141
brownlaw@windstream.net
brownbrownandbrown.com
Attorneys

BROWN & SENTER, LLC- LOCUST

150 Ray Kennedy Drive, Ste. 240-A

Locust, NC 28097
704-781-0175
FAX: 704-781-0054
brownlawwest@windstream.net
Attorneys

BUILDERS FIRSTSOURCE

Tina Huneycutt
2100 Sterling Drive
Albemarle, NC 28001
704-983-6748
FAX: 704-986-6009
tina.huneycutt@bldr.com
bldr.com
Construction

BURCHFIELD INSURANCE GROUP

Brian Burchfield
60 Union Street, South
Concord, NC 28025
704-785-8493
tedh@burchfieldinsurance.com
burchfieldinsurance.com
Insurance

BUSBY & WEBB ORTHODONTICS

Katie Menees
1812 Badin Road
Albemarle, NC 28001
704-983-4533
info@busbywebb.com
busbywebb.com
Orthodontists

BUTTERFLY IMPRINTS

Jasmine Scott
1100 Efird Street
Albemarle, NC 28001
butterflyimprint@outlook.com
thebutterflyimprint.org
Educational Service

C**CADILLAC SIGN CO.**

Nonnie Luther
12345 Hwy. 52
PO Box 1518
Norwood, NC 28128
704-474-9409
FAX: 704-474-3106
cadillacsignco.com
Awards/Signs/Promotional & Gift Items

CAROLINA EYE ASSOCIATES

Dawn Apple
923 North Second Street
PO Box 610
Albemarle, NC 28002
704-982-1000
FAX: 704-985-1112
carolinaeye.com
Physicians

CAROLINA FARM CREDIT

Lisa Jones
620 North First Street
Albemarle, NC 28001
704-983-2102
FAX: 704-983-2103
aaustin@carolinafarmcredit.com
carolinafarmcredit.com
Financial Institution/Loans

CAROLINA PIZZA HUTS, INC.

Doug Cleveland
2331 Concord Lake Road
Concord, NC 28025
704-786-7627
FAX: 704-786-8519
dclevelandcph@carolina.rr.com
Restaurants

CARPENTER CONSTRUCTION CO., INC.

Joey H. Carpenter
501 Rocky River Road
PO Box 641
Oakboro, NC 28129
704-485-8598
FAX: 704-485-3462
carpenterconst@ctc.net
Home Improvements/Construction

CARTER & JACKSON CO., CPAS

Kristi Jackson
249 North First Street
PO Box 1728
Albemarle, NC 28002
704-983-3783
FAX: 704-982-3920
kjackson@nccpas.net
Accountants

CARTER'S PLACE

Donna Carter
115 N Central Avenue
Locust, NC 28097
704-783-5240
carter28124@gmail.com
cartersplacepottery.com
Ceramics

CENTRAL CAROLINA ASSOC. OF REALTORS

Morgan Harper
250 Branchview Drive, NorthEast
Concord, NC 28025
704-786-5512
FAX: 704-786-4685
ccarcarolinas.com
Real Estate

CENTRAL NC COUNCIL

Stuart Williams
PO Box 250
Albemarle, NC 28002
704-982-0141
FAX: 704-982-0262
centralnccouncilbsa.com
Community Groups

CENTRAL PARK NC

Dr. Nancy Gottovi
100 Russell Drive
PO Box 159
Star, NC 27356
910-428-9001
FAX: 910-428-1001
nancy@centralparknc.org
centralparknc.org
Non-Profit Organizations

CENTRALINA COUNCIL OF GOVERNMENTS

Venecia Rock White
9815 David Taylor Drive
Charlotte, NC 28262

704-372-2416
vrock@centralina.org
centralina.org/
Government Offices

CENTURY 21 RUSS HOLLINS REALTORS

Russell Hollins
160 North First Street
PO Box 13
Albemarle, NC 28002
704-983-2114
FAX: 704-983-2023
russ.hollins@rcentury21.com
century21russollinsrealtors.com
Real Estate/Property Management

CHAMBERS ENGINEERING, PA

Stephen Chambers
129 North First Street, Suite F
PO Box 1726
Albemarle, NC 28002
704-984-6427
FAX: 704-984-6428
schambers@ce-pa.com
ce-pa.com
Engineering

CHARLOTTE F. MANESS CONSULTING

Charlotte F. Maness
2904 Greenwood Park Circle
Albemarle, NC 28001
704-737-5301
cmaness2@carolina.rr.com
Human Resources Training & Consulting Services

CHARLOTTE REGIONAL BUSINESS ALLIANCE

Laura Foor
330 South Tryon Street
Charlotte, NC 28202
704-378-1300
Non-Profit Organizations

CITY OF ALBEMARLE

Michael Ferris
144 North Second Street
PO Box 190
Albemarle, NC 28002
704-984-9405
FAX: 704-984-9406
albemarlenc.gov
Government Offices

CITY OF ALBEMARLE PARKS & RECREATION

Lisa Kiser
1816-A East Main Street
PO Box 190
Albemarle, NC 28002
704-984-9560
FAX: 704-982-0179
lkiser@albemarlenc.gov
ci.albemarle.nc.us
Sports & Recreation/Non-Profit Organizations

CITY OF LOCUST

Steve Huber
186 Ray Kennedy Drive
PO Box 190
Locust, NC 28097

704-888-5260
FAX: 704-888-1566
locustnc.com
Government Offices

CITY WIDE EXTERMINATING, INC.

Ashley Morrison
907 West Main Street
Locust, NC 28097
704-888-0911
FAX: 704-888-8260
Info@CityWideExterm.com
CityWideExterm.com
Exterminating Services

CLEARER MINDS COUNSELING AND CONSULTING, PLLC

Cathleen Hedgecock
1446 E. Main Street
Albemarle, NC 28001
704-550-5469
cclearerminds@gmail.com
clearermindsconsultingandconsulting.org
Mental Health Counseling/Mental Health Services

CLINT MILLER EXTERMINATING CO.

Clint Miller
8655 Hwy. 73 East
Mt Pleasant, NC 28124
704-436-6607
FAX: 704-436-8075
cmiller@cmext.com
cmillerext.com
Exterminating Services

CONTERRA NETWORKS

Jacquelyn Llorca
2101 Rexford Road #200E
Charlotte, NC 28211
704-365-6701
conterra.com
Internet

COUNTRY HOME REAL ESTATE SERVICES, INC.

Brenda Farmer
4001 East Hwy. 24/27
Midland, NC 28107
704-888-6335
FAX: 704-888-3805
countryhre@carolina.rr.com
countryhomerealestate.com
Real Estate

CROSSROADS BY D.R. HORTON

Deanna Amin
561 Yellowbirch Drive
Locust, NC 28097
516-270-8750
dmamin@drhorton.com
drhorton.com
Construction

CROSSROADS SALON & BOUTIQUE

Amie Pressley
114 South Oak Ridge Road
Oakboro, NC 28129
704-486-7127
pressleyamie@gmail.com
Boutique/Beauty Salon

COVENANT CASE MANAGEMENT SERVICES, LLC

Paul Peters
2000 West Main St.
Albemarle, NC 28001
704-249-7418
Healthcare

CUBE YADKIN GENERATION LLC

Mark Gross
293 NC Hwy. 740
PO Box 575
Badin, NC 28009
704-422-5555
cubecarolinas.com
Renewable Energy CO.

CUSTOM ALLOY CORPORATION

Donna Boone
293 Hwy 740
Badin, NC 28009
908-638-6200
dboone@customalloy.us
customalloy.us
Manufacturers

CUSTOM DOORS, INC.

Michael Laton
800 Laton Road
Albemarle, NC 28001
704-982-2885
FAX: 704-984-6581
Doors

CUTTING EDGE DESIGNS, LLC

Steve Duncan
16018A Oak Grove Road
Oakboro, NC 28129
336-250-7572
cedesigns123@gmail.com
Embroidery

D

D.C. ROOFING

Dereck Coley
217 Woodwind Street
Locust, NC 28097
704-983-1180
Roofing/Remodeling

D.R. REYNOLDS

Jared Reynolds
708 Griffin Farm Road
Star, NC 27356
910-428-1360
FAX: 910-428-1361
jreynolds@drreynolds.com
drreynolds.com
Contractors

DAYMARK RECOVERY SERVICES, INC

Beth Harkey
1000 North First Street, Ste. 1
Albemarle, NC 28001
704-983-2117
FAX: 704-983-2636
eharkey@daymarkrecovery.org
daymarkrecovery.org
Mental Health Services

DEAN'S READY MIXED

Dusty West
517 Old Charlotte Road
Albemarle, NC 28001
704-982-6615
FAX: 704-983-8757
Concrete

DEETER REAL ESTATE - MICHELE BROWNE

Michele Browne
221 North 1st Street
Albemarle, NC 28001
704-985-4800
FAX: 704-9431560
deeterrealestate.com
Real Estate

DHHS VOCATIONAL REHABILITATION SERVICES

Mary Walls
702 Henson Street
Albemarle, NC 28001
704-982-8124
FAX: 704-983-3797
mary.walls@dhhs.nc.gov
Non-Profit Organizations

DICKEY'S BARBECUE PIT #1603

Randy Seegars
720 Hwy. 24/27 Bypass East
Albemarle, NC 28001
704-982-2727
FAX: 704-982-5192
Restaurants

DIPPIN' DOGS PET GROOMING

Deborah Odum
617 US Hwy. 52
Albemarle, NC 28001
704-550-5793
debralodom@cs.com
dippindogs.com
Pets/Pet Grooming

DOGWOOD FARMS

Tony Lowder
25286 Austin Road
Albemarle, NC 28001
704-982-8148
FAX: 704-982-8149
dogwoodfarms@ctc.net
Farms

DRAPER FAMILY & COSMETIC DENTISTRY

Kimberly Draper
331 North First Street
Albemarle, NC 28001
704-982-2216
FAX: 844-785-2606
kendra@drdraperdds.com
drdraperdds.com
Dentists

DUANE'S DRYWALL INC.

Sandy Stutler
8542 Whitley Road
Norwood, NC 28128
704-474-7287
FAX: 704-474-9413
Drywall

DUKE ENERGY CAROLINAS

Randy Welch

700 East Ritchie Road
Salisbury, NC 28146
704-638-4050
FAX: 704-638-4067
duke-energy.com
Electric Companies

DUN-RITE CLEANERS

Mark Dry
PO Box 790
1223 Pee Dee Avenue
Albemarle, NC 28002
704-982-3511
FAX: 704-982-6214
info@dunritecleaners.com
dunritecleaners.com
Cleaners

E

EDDIE WALL - STATE FARM INSURANCE

Eddie Wall
186 North First Street
Albemarle, NC 28001
704-983-6940
eddie.wall.vadi4n@statefarm.com
eddiwallinsuranceservices.com
Insurance

EDWARD JONES, TRACEY HAYES

Tracey Hayes
112 Charter Street Suite B
Albemarle, NC 28001
704-986-1423
FAX: 1-877-726-4419
tracey.hayes@edwardjones.com
edwardjones.com
Investment Securities

EDWARDS FUNERAL HOME

Mitchell Edwards
120 College Street
PO Box 765
Norwood, NC 28128
704-474-5898
FAX: 704-474-4982
edwardsfuneralhomes.com
Funeral Directors

ELECTRICITIES OF NC, INC.

Brenda Daniels
1427 Meadow Wood Boulevard
Raleigh, NC 27604
919-760-6363
FAX: 919-760-6050
bdaniels@electricities.org
electricities.com
Utility Contractors

ELITE CARE SERVICES, INC.

Juliet Richardson
723 Aquadale Road
Albemarle, NC 28001
704-982-4068
FAX: 704-982-4679
jrichardson@eliteservicesofstanly.com
eliteservicesofstanly.com
Home Health Services

EMRICCI PIZZERIA

David Emrich
1814 Main Street, West

Locust, NC 28097
704-781-0065
emricci.com
Restaurants

EXECUTIVE TAX GROUP

Tammy Currie
134 East North Street
Albemarle, NC 28001
704-982-3482
FAX: 704-986-4274
etg@windstream.net
Tax Preparation

F

FARMERS HOME FURNITURE

Allysa Harsh
720 1-B NC 24/27 Bypass East
Albemarle, NC 28001
704-983-0832
FAX: 800-456-0424
farmershomefurniture.com
Furniture/Home Furnishings

FIBERON

Mike Huskey
181 Random Drive
New London, NC 28127
704-463-7118
FAX: 704-463-1750
mike.huskey@fiberondecking.com
fiberondecking.com
Manufacturers

FIRST BANK

Brian Baucom
2713 Hwy. 52 North
PO Box 1730
Albemarle, NC 28002
704-982-6060
FAX: 704-982-6072
bbaucom@localfirstbank.com
localfirstbank.com
Financial Institution/Banks

FIRST BANK INSURANCE SERVICES, ALBEMARLE

Pamela Shirley
175 North Second Street
Albemarle, NC 28001
704-982-1156
FAX: 704-982-7012
pshirley@localfirstbank.com
Insurance

FIRST BAPTIST CHURCH OF ALBEMARLE

202 North Second Street
Albemarle, NC 28001
704-982-2111
FAX: 704-982-2119
fbc-albemarle.org
Churches

FIRST CARE MEDICAL CLINIC

Carol Harris
1426 East Main Street
Albemarle, NC 28001
704-982-0950
FAX: 704-985-1536
charris@firstcarecanhelp.com
firstcarecanhelp.com
Physicians

FIRST CITIZENS BANK & TRUST CO.

Brett Speight
352 North First Street
Albemarle, NC 28001
704-983-1121
FAX: 704-982-9345
firstcitizens.com
Banks

FIRST STREET LEGAL

Connie Josey
239 North 1st Street
Albemarle, NC 28001
connie@firststreetlegal.com
Attorneys

SENATOR CARL FORD

320 Ketchie Estate Road
China Grove, NC 28023
704-305-3541
carl.ford@ncleg.net
votecarlford.com
Individual Members

FOUR SEASONS REALTY - SAM ESTRIDGE

Sam Estridge
PO Box 69
Albemarle, NC 28002
704-982-5518
FAX: 704-983-1408
Real Estate

FRIENDLY CHEVROLET-BUICK

David Odom
2307 US Hwy. 52 North
Albemarle, NC 28001
704-550-5814
FAX: 704-550-5865
friendlychevrolet@hotmail.com
friendlychevroletbuick.com
Automobile Dealers

FRIENDS OF THE STANLY COUNTY LIBRARY

Carol Sasser
133 East Main Street
Albemarle, NC 28001
704-986-3755
stanlylibraryfriends@gmail.com
stanlycountylibrary.org
Non-Profit Organizations

FROG POND PERFORMANCE

Benjie Burris
20024 Newsome Road
Oakboro, NC 28129
704-485-2538
Automobile Repair & Service

G

ROBERT H. GAITHER, MD

602 East Street
Albemarle, NC 28001-4128
704-982-0736
robdongaither@windstream.net
Individual Members

GARMON MECHANICAL SERVICE, INC.

Bob Garmon
502 Old Charlotte Road
Albemarle, NC 28001

704-984-6555
FAX: 704-984-6558
HVAC/Plumbing

GASTON COMMUNITY ACTION, INC.

Avis Smith
507 Old Charlotte Road
PO Box 914
Albemarle, NC 28001
704-985-1928
Non-Profit Organizations

GHA AUTISM SUPPORTS

Dawn Allen
PO Box 2487
Albemarle, NC 28002
704-982-9600
FAX: 704-982-8155
dawnallen@ghainc.org
ghaautismsupports.org
Non-Profit services for people with autism

GLEN ALFORD REALTY LLC

Glen Alford
302 North First Street
Albemarle, NC 28001
704-985-6817
FAX: 704-550-5978
galford777@carolina.rr.com
glenalfordrealty.com
Real Estate/Property Management

GLORY BEANS COFFEE HOUSE

Connie Blalock
134 West Main Street
Albemarle, NC 28001
704-550-5427
glorybeanscoffeehouse@gmail.com
glorybeanscoffeehousealb.com
Restaurant

GRANVILLE LANE FARM

Rick Mullis
PO Box 1871
Albemarle, NC 28002
704-438-0936
info@granvillelanefarm.com
granvillelanefarm.com
Farms

DAVID L. GRIGG

David L Grigg
1500 Lee Lynn Drive
Albemarle, NC 28001
704-982-8623
dgrigg39@gmail.com
Individual Members

H

HALL HOUSE AND GARDENS

Anne Brand
343 North 2nd Street
Albemarle, NC 28001
704-327-8184
hallhouseandgardens@gmail.com
hallhouseandgardens.com
Entertainment Venue/Bed & Breakfast

HANDI-MART

Myra Whitley

1554 24/27 Bypass
Albemarle, NC 28001
704-982-2700
Restaurants

HARMANCO'S

Jamie Limer
828 North 6th Street
Albemarle, NC 28001
704-982-5414
FAX: 704-982-5416
harmancos2019@gmail.com
harmancos.com
Restaurants

HARRIS TEETER

817 North First Street
Albemarle, NC 28001
704-983-6986
harristeeter.com
Grocers

HARTSELL FUNERAL HOME

Coburn Hartsell
522 North Second Street
Albemarle, NC 28001
704-983-1188
FAX: 704-982-0546
joshua@hartsellfh.com
hartsellfh.com
Funeral Directors

HEDRICK INDUSTRIES

Deanna Kiker
PO Box 987
Albemarle, NC 28002
704-474-3165
FAX: 704-474-4071
dkiker@hedrickind.com
hedrickind.com
Manufacturers

HOLIDAY INN EXPRESS HOTEL & SUITES

Eric Simpson
500 Leonard Avenue
Albemarle, NC 28001
704-986-2100
FAX: 704-986-2106
patelanil727@gmail.com
hiexpress.comalbemarle
Hotel

HOSPICE OF STANLY & THE UWHARRIE

Lori Thayer
960 North First Street
Albemarle, NC 28001
704-983-4216
FAX: 704-983-6662
hospiceofstanly.org
Hospice

HUCK HUCKABEE

PO Box 485
Badin, NC 28009
704-438-2910
huck@smallbusinesswebsites.com
smallbusinesswebsites.com
Website Design

HUDSON PROPERTY SERVICES, LLC

Jennifer Hudson
Locust, NC 28097

704-486-7224
hudson@hpsproperties.comhpsprop-
erties.com
hpsproperties.com
Cleaning Services

HUMANA MARKETPOINT, INC.

Bob Panek
6100 Fairview Road, Ste. 220
Charlotte, NC 28210
704-438-6793
humana.com
Insurance

HUNTER HOMES REALTY

Brenda Hunter
112 A Charter Street
Albemarle, NC 28001
704-983-3363
FAX: 704-983-3366
brendaahunter@yahoo.com
hunterhomesrealty.homesandland.com
Real Estate

I

IRON HORSE AUCTION CO., INC.

William Lilly
126 South Main Street
PO Box 829
Norwood, NC 28128
704-983-3433
FAX: 910-895-1530
ironhorseauction.com
Auctioneers

J

JAKELLY CONSULTING

322 Club House Dr
Jeri Ann Kelly
New London, NC 28127
704-614-9613
jeriann@jakellyconsulting.com
johnmaxwellgroup.com/jeriannkelly
Leadership Development

JANET WILSON-RUSSELL, BROKER

Janet Wilson-Russell
814 NC-24
Albemarle, NC 28002
704-244-0407
janet.wilson-russell@exp Realty.com
janetwilsonrussell.exp Realty.com
Real Estate

**JOE MAUS CHRYSLER DODGE
JEEP RAM**

Loretta Davis
200 Hwy. 740 Bypass
Albemarle, NC 28001
704-986-8725
FAX: 980-734-4043
joemausjeep.com
Automobile Dealers

JOE MAUS FORD

India Wiggins
738 Hwy. 24-27 East
Albemarle, NC 28001
704-982-1122
joemausford.com
Automobile Dealers

JOHN T. WILLIAMS, JR. REALTOR

John T. Williams, Jr.
219 W. Main Street
Albemarle, NC 28002
704-322-0115
johnwilliamsrealtor@gmail.com
Real Estate

JUNEBERRY RIDGE

Donna Elyea
40120 Old Cottonville Road
Norwood, NC 28128
704-474-7686
donna.elyea@juneberry.com
juneberry.com
Retreat Center/Organic Farm

K

**KERRI D. EFIRD MEMORIAL
SCHOLARSHIP**

T. Scott Efird
106 Walnut Creek Road
Locust, NC 28097
704-888-4587
kdescholarship@aol.com
kerripooh.com

Non-Profit Organizations

KIDDIE KARE OF ALBEMARLE, INC.

Deborah Cardwell
32479 Pennington Road
Albemarle, NC 28001
704-982-2983
dpcardwell@yahoo.com
kiddiekareofalbemarle.com
Child Development

KLUTTZ WHOLESALE TIRE, INC.

Angela Kluttz
320 NC Hwy. 200 N
Stanfield, NC 28163
704-888-0095
FAX: 704-888-4001
angela@kluttztire.com
Automobile Repair & Service

L

**LANTERN REALTY AND DEVELOP-
MENT**

Mike Fullerton
Irdalbemarle@gmail.com
113 South Second Street
Albemarle, NC 28001
704-986-0623
Irdalbemarle@gmail.com
lantern-realty.com
Real Estate

**LAYLA SANDERS - STATE FARM
INSURANCE AGENT**

Layla Sanders
1602 West Main Street
Locust, NC 28097
980-354-8037
layla@agentlayla.com
agentlayla.com
Insurance

LEISURE TYME RENTALS, INC.

Robert C Saville
1816 Badin Road

Albemarle, NC 28001
704-982-3635
FAX: 704-982-3582
ltroff99@outlook.com
leisuretymerentals.com
Rental Services

LEO'S LITTLE CLOTHING CO.

Brittney Speights
103 North First Street - Suite B
Albemarle, NC 28002
704-322-1982
nfo@leoslittleclothingco.com
leoslittleclothingco.com
Retail

THE LIFE CHANGE GROUP NC, INC

Brian L. Johnson
2215 US Hwy. 52 North
Albemarle, NC 28002
980-354-4222
brian.j@lifechangegroup.org
lifechangegroup.org
Counseling Centers

LITTLE DETROIT PAINT & BODY

George Tucker
PO Box 261
Locust, NC 28097
704-888-2723
FAX: 704-888-2717
Paint and Body Shop

LIVE AGAIN MINISTRIES

Ronny Russell
PO Box 333
Locust, NC 28097
980-721-0099
paparon@carolina.rr.com
live-againministries.org
Non-Profit Organizations

LIVI BUG'S BOUTIQUE

Olivia Phillips
106 South Second Street
Albemarle, NC 28002
704-982-8914
livibugsboutique@gmail.com
Boutique/Retail

LOCAL BOUJEE

Josie Ferguson
704-550-5802
132 S. 2nd Street
Albemarle, NC 28001
ourlocalboujee@gmail.com
localboujee.com
Gift Shops

LOCUST ABC STORE

Heather Hughey
1008 Main Street West
Locust, NC 28097
704-781-0302
locustabcboard@aol.com
Food & Beverage Distributors

LOCUST ACE HARDWARE

Jordan Whitley
217 Town Centre Drive
Locust, NC 28097
704-888-0093
FAX: 704-888-0972
locustace@ymail.com
Hardware/Retail

LOCUST FAMILY DENTISTRY

Meera Zeitouni
403 South Central Avenue
Locust, NC 28097
704-888-6247
info@locustfamilydentistry.com
locustfamilydentistry.com
Dentists

**LOCUST HEALTH CENTER &
DR. CONNIE'S MARKET**

Connie Eckman
241 Town Center
Locust, NC 28097
704-983-2177
locusthealth@gmail.com
carolinahealthsolutions.com
Chiropractors/Health & Wellness

LOCUST CAR CARE & TIRE

Janie Hackenberg
211 East Main Street
Locust, NC 28097
704-888-5241
Tire Dealers

LOG CABIN BAR-B-QUE

Kristi Almond
2322 US Hwy. 52, North
Albemarle, NC 28001
704-982-5257
FAX: 704-982-3710
Restaurants

SUZANNE LOWDER

714 Eastwood Drive
Albemarle, NC 28001
980-581-0448
FAX: 704-986-4808
slowder@stanlycountync.gov
Individual Members

LOWE'S OF ALBEMARLE

704-983-8956
814-14 Hwy 24-27 Bypass E.
Albemarle, NC 28001
mike.m.moore.ii@store.lowes.com
Hardware

M

M & R RETREADING & OIL CO.

Reggie Barfield
337 West Whitley Street
Norwood, NC 28128
704-474-4101
FAX: 704-474-0445
Tire Dealers

MCCOY REAL ESTATE INC

Cindy McCoy
4285 NC-24
PO Box 84
Midland, NC 28107
704-400-7822
cmccoy1@bellsouth.net
cindymccoy.com
Real Estate

M DESIGN GROUP, INC.

Meredith Smith
1010A West Main Street #106
Locust, NC 28097
704-984-3109

msmith@mdesign-group.com
mdesign-group.com
Website Design/Graphic Design

MABRY INSURANCE, INC

Kate Gibson
303 North First Street
Albemarle, NC 28001
704-982-2149
FAX: 704-982-7974
info@mabryins.com
mabryins.com
Insurance

MACGRAFIX

Johnny McManus
PO Box 448
Locust, NC 28097
704-485-2065
FAX: 704-485-2066
macgrafixprinting.com
*Screen Printers/Advertising
Specialties*

MAIN STREET FAMILY CARE

Betsy Stewart
130 James Avenue
Locust, NC 28097
704-271-3777
info@mainstreetfamilycare.com
mainstreetfamilycare.com
Healthcare

MAIN STREET INSPECTIONS

Brian Robison
1241 East Main Street
Albemarle, NC 28001
704-550-5083
brianar711@aol.com
*Automobile Inspections/Automobile
Repair & Service*

MAKE IT PERSONAL

Mary F. Wysocki
127 South 1st Street
Albemarle, NC 28001
704-986-3987
makeitpersonalbymm.com
Embroidery/Apparel

DARRELL MANSFIELD, DDS, PA

J. Darrell Mansfield
PO Box 367
Albemarle, NC 28002
704-983-6111
Dentists

DR. JAMES L. MARSHALL, F.A.A.O.

Dr. James L. Marshall, Optometrist
1003 North First Street
Albemarle, NC 28001
704-983-2202
FAX: 704-982-2202
marshall_1@windstream.net
Optometrists

MARTIN SPROCKET & GEAR, INC

306 Bethany Road
Albemarle, NC 28001
704-982-9555
FAX: 704-982-9599
martinsprocket.com
Conveyor Pulleys

MCGOWEN INSURANCE AGENCY

Michael McGowen

607 North Second Street
Albemarle, NC 28001
704-983-3105
FAX: 704-983-5621
mcgowen@nationwide.com
Insurance

THE MECHANICS TIRE AND AUTO OF LOCUST

Craig T. Warnement
211 East Main Street
Locust, NC 28097
704-781-5300
themechanics.net
*Automotive/Automobile Repair &
Service*

MEDICAL PHARMACY OF ALBEMARLE, INC.

Andy Castelloe
320 Yaddin Street
Albemarle, NC 28001
704-982-9179
FAX: 704-983-5557
medicalpharmacy@ctc.net
Pharmacies

MEDICAL PHARMACY OF LOCUST

Mandy Watson
236 Market Street, Ste. 100
Locust, NC 28097
704-888-3784
FAX: 704-781-0026
medpharlocust@gmail.com
medicalpharmacyofalbemarle.com
Pharmacies

MICHELIN AIRCRAFT TIRE CO., LLC

Shannon Bernhardt
40589 South Stanly School Road
Norwood, NC 28128
704-474-7757
michelin.com
Manufacturers

JIM P MISENHEIMER

131 Misenheimer Street
PO Box 398
Richfield, NC 28137
704-463-5827
Individual Members

MISSION BAPTIST CHURCH

Jeremy Hyde
12444 Mission Church Road
Locust, NC 28097
704-436-6603
missionchurch.org
Churches

JIHUN MOON, DDS, PLLC

Jihun Moon
255 North Second Street
Albemarle, NC 28001
704-983-2131
FAX: 704-983-2132
jmoondds@yahoo.com
jihunmoondds.com
Dentists

MONEY MATTERS BOOKKEEPING, LLC

Lisa A Lewis
PO Box 545
Badin, 28009

704-259-5820
MoneyMattersBkg@msn.com
moneymattersbkg.com
Accountants/Financial Associates

MORGAN RIDGE VINEYARDS AND BREWERY

Amie Baudoin
486 John Morgan Road
Gold Hill, NC 28071
704-639-0911
morgan.ridge@gmail.com
morganridgevineyards.com
Vineyards

MORNINGSTAR CAM SOLUTIONS

Jodi Hathcock
303-B NC Highway 740 Bypass East
Albemarle, NC 28001
704-983-6844
FAX: 704-983-6848
jodi@morningstarcam.com
morningstarcam.com
*Manufacturers/Computer Software
Equipment & Services*

MORROW MOUNTAIN STATE PARK

Jeff Davidson
49104 Morrow Mountain Road
Albemarle, NC 28001
704-982-4402
FAX: 704-982-5323
morrow.mountain@ncparks.gov
ncparks.gov
Recreation

MYRICK CONSTRUCTION, INC.

Harry Myrick
PO Box 728
Biscoe, NC 27209
910-428-2106
FAX: 910-428-2483
tmyrick@myrickc.com
myrickconstruction.com
Construction

N

N.C. COOPERATIVE EXTENSION, STANLY COUNTY OFFICE

26032-E Newt Road
Albemarle, NC 28001
704-983-3987
Farms/Agriculture

NABELL

Don Stewart
208 Charter Street
Albemarle, NC 28001
704-986-2455
FAX: 704-986-2456
dstewart@nabell.com
nabell.com
Manufacturers

NCWORKS CAREER CENTER-STANLY COUNTY

Gus Vanegas
944 North First Street
Albemarle, NC 28001
704-982-2183
FAX: 704-982-1815
Gus.Vanegas@rescare.com
ncworks.gov

Employment Service

NEXT LEVEL DETAILING

Mark Harrison
906 Douglas Court
Albemarle, NC 28001
704-244-4880
marcoit1998@gmail.com
Car Wash Services

NEHEMIAH PROJECT COVENANT OF LOVE

Paul Peters
2000 West Main Street
Albemarle, NC 28001
704-986-240
paul.peters@covenantcasemanage-
mentservices.com
Non Profit

NONA LOUISE

Melissa Gibson
25425 Rowland Road
Locust, NC 28097
704-242-0929
nonalouisenc.com
Gift Shops/Apparel/Embroidery

NORTHSTATE INSURANCE/ADVISORS

Pat Molamphy
204 West North Street
Albemarle, NC 28001
704-983-0907
FAX: 704-983-0940
Insurance

NORWOOD CAMPGROUND

Stella Shorts
1216 Berry Hill Drive
Norwood, NC 28128
704-474-3800
norwoodcampground@gmail.com
norwoodcampground.com
Campgrounds

O

OAKBORO GENERAL STORE & HARDWARE

Richardo Avila
125 North Main Street
PO Box 672
Oakboro, NC 28129
704-485-8414
FAX: 704-485-2157
Hardware

OAKBORO OIL CO., INC.

David L. Heath
104 North Main Street
PO Box 488
Oakboro, NC 28129
704-485-8018
FAX: 704-485-8787
oakboroil.com
Oil & Gas Distributors

ROBERT W. ODOM, PA

Robert Odom
PO Box 159
Albemarle, NC 28002
704-982-1119

FAX: 704-983-1266
robertwodompa@ctc.net
Attorneys

OFF THE SQUARE

Scott Lee
114 S. Second St.
Albemarle, NC 28001
704-986-0621
offthesquarenc.com
offthesquaredining@gmail.com
Restaurants

P

PAINTERS FIRST SOURCE

Justeen Newton
720 NC 24/27 Bypass East
Suite 15
Albemarle, NC 28001
704-550-9191
aintersfirstsource@gmail.com
Paint

PANGEA BAR & GRILL

Tabitha Little
1456 US Hwy 52 n
Albemarle, NC 28001
704-550-5638
Tabitha@pangeabarandgrill.co
Restaurants

PARKER FARMS

28647 Hatley Farm Road
Albemarle, NC 28001
980-581-1940
parkerfarms@windstream.net
Farms

PARKWAY HOUSE FAMILY RESTAURANT

Petros Kakavitsas
515 NC 24/27 Bypass East
Albemarle, NC 28001
704-983-1400
Restaurants

PARNELL LAW OFFICE

Charles Parnell
PO Box 2300
Albemarle, NC 28002
704-985-1332
FAX: 704-985-1335
parnellawoffice@carolina.rr.com
Attorneys

PATE MASONRY SUPPLY, LLC

Greg Emerson
924 South Second Street
Albemarle, NC 28001
704-983-0983
patemasonry.com
Landscape Suppliers/Masonry Contractors

PEE DEE ELECTRIC

Cathy Page
575 US Hwy. 52, South
Wadesboro, NC 28170
704-694-2114
FAX: 704-694-9636
pdemc.com
Electric Companies

PEE DEE OUTFITTERS

723 Leonard Avenue, Ste. G
Albemarle, NC 28001
704-550-9186
FAX: 843-865-7114
peedeefitters.com
Retail/Sporting Goods

PEPSI BOTTLING VENTURES

Michael Mills
22 Pepsi Way
Harrisburg, NC 28075
704-455-0800
FAX: 704-455-0838
michael.mills@pbvllc.com
pepsibottlingventures.com
*Food & Beverage Distributors/
Vending Machines*

PFEIFFER UNIVERSITY

Scott Bullard
48380 US Hwy. 52
PO Box 960
Misenheimer, NC 28109
704-463-1360
FAX: 704-463-1363
pfeiffer.edu
Education/Schools/College

PIEDMONT NATURAL GAS CO.

Mark Childers
4720 Piedmont Row Drive
Charlotte, NC 28210
1-800-752-7504
FAX: 704-731-4086
mark.childers@piedmontng.com
piedmontng.com
Oil & Gas Distributors

PINEY POINT GOLF CLUB

Dave Vandeventer
PO Box 662
Norwood, NC 28128
704-474-3985
FAX: 704-474-4358
pineypointgolfclub.com
Golf Courses

PINNACLE

David Smith
PO Box 489
Albemarle, NC 28002
704-982-9184
FAX: 704-983-1310
mypinnacle.com
Financial Institution/Banks

PIZZANTICA

Antonio Mari
780 Leonard Avenue, Ste. T
Albemarle, NC 28001
704-986-4438
pizzanticanc.com
Restaurants

PLANET FITNESS

Jen Apa
720 NC Hwy. 24-27
Albemarle, NC 28001
704-709-0558
plalbemarle@pfnfp.com
pfnfp.com
Fitness/Wellness/Health & Wellness

PREFORMED LINE PRODUCTS

John Ziebarth
PO Box 818
Albemarle, NC 28002
704-983-6161
FAX: 704-984-4850
jziebarth@preformed.com
Manufacturers

PREGNANCY RESOURCE CENTER

Gina Russell
PO Box 1091
Albemarle, NC 28002
704-983-2100
FAX: 704-983-3369
prcstanly@charlotte.twcbc.com
prcstanly.com
Non-Profit Organizations

PRESSLEY AVIATION LLC

Leighton Pressley
38512 Aviation Drive
New London, NC 28127
704-681-2997
pressleyaviation@aol.com
learn2flyhere.com
Aviation Companies/Education

PRETTY PLEASE BOUTIQUE

Angela Kluttz
121 Renee Ford Road
Locust, NC 28097
704-888-2789
shopppb.com
Women's Apparel

PRIDE PLUMBING, INC.

Jim Sharpe
PO Box 116
Mt Gilead, NC 27306
704-982-5027
FAX: 704-982-5027
jwsharpe55@gmail.com
plumbingpride.com
Plumbing

R

R-S MATCO, INC.

Heather C. Flannery
PO Box 538
Oakboro, NC 28129
704-485-4144
FAX: 704-485-8313
accounting@rsmatco.com
rsmatco.com
Manufacturers

RBC MUSIC STORE

Ronnie Black Jr
150 Ray Kennedy Drive, Ste. 126
Locust, NC 28163
980-215-7399
rbcmusicstore@yahoo.com
Musical Instrument Sales/Music Stores

RE/MAX EXECUTIVE LEE & MARY BURT ALLEN

Lee Allen
320 East Main Street
Albemarle, NC 28001
704-983-7629
FAX: 704-983-8700

leeallen@remax.net
weknowstanly.com
Real Estate/Property Management

RED BRIDGE GOLF & COUNTRY CLUB

Mark Davis
304 South Second Street
Albemarle, NC 28001
704-781-5231
mdavis@redbridgegolfclub.com
redbridgegolfclub.com
Golf Courses

RICHMOND PIPING & FABRICATION

Whitney Hart
8008 Mineral Springs Road
Oakboro, NC 28129
704-690-4006
richmondpipeandfab15@gmail.com
Welding

ROBERT L. REMSBURG

101 Lanes End
Locust, NC 28097
704-888-6354
b.remsburg@stanlycountync.gov
Individual Members

THE RESIDENCES AT THE ALBEMARLE HOTEL

Jordan Jones
197 North Second Street
Albemarle, NC 28002
919-630-0302
general@liveatthealbemarlehotel.com
liveatthealbemarlehotel.com
Apartments

RICHFIELD PORTABLE BUILDINGS

Lisa Barringer
321 West Church Street
Richfield, NC 28137
704-463-1802
lisa@richfieldportablebuildings.com
richfieldportablebuildings.com
Storage Buildings

MICHAEL RIEMANN

PO Box 326
Misenheimer, NC 28109
704-699-5515
mriemann@carolina.rr.com
Individual Members

ROGER A MARTIN SCULPTURE GALLERY

Roger Martin
PO Box 755
260 East Main Street
Albemarle, NC 28002
704-322-8512
rmartin@mckenzieesp.com
rogermartin.com
Art Galleries

ROLL AND BOWL

Michael Swaringen
720-2 NC 24/27
Albemarle, NC 28001
704-877-0015
rollandbowlnc.com
Restaurants

ROLLING HILLS GIN, LLC

Wes Morgan
29107 Kendall's Church Road
New London, NC 28127
704-984-6800
FAX: 704-985-1038
wes@rollinghillsgin.com
rollinghillsgin.com
Cotton Gins

RPM CYCLES

Rick Price
1510 Hwy. 52 North
Albemarle, NC 28001
704-983-1125
FAX: 704-982-9198
rpmcycles@ctc.net
RPMcyclesNC.com
Motorcycle Sales/Trailer Sales/Boat Dealers

RUSCO FIXTURE CO., INC.

PO Box 598
Oakboro, NC 28129
704-485-3339
FAX: 704-485-4811
Manufacturers

S

SAFER COMMUNITIES MINISTRY

Heather Gardner
502 Prospect Church Road
Albemarle, NC 2800
704-576-3268
hgardner@safercommunitiesministry.org
safercommunitiesministry.org
Non-Profit Organizations

SCOOT'S PLACE

Melissa Torres
636 NC 24/27 Bypass E, Suite H
Albemarle, NC 28001
704-550-9044
scootsplacellc@gmail.com
scootsplace.com
Firearms

S & D CONSTRUCTION CO., INC.

Sherrill Smith
714 Monroe Street
Albemarle, NC 28001
704-983-1316
FAX: 704-982-2707
mysdconstruction.com
Building Contractors/Home Restoration

THE SALVATION ARMY

Josh Keaton
118 Heath Street
Albemarle, NC 28001
704-782-7822
FAX: 704-788-7913
salvationarmycarolinas.org
Non-Profit Organizations

SANTA FOR HIRE

Billy Hathcock
35243 Pickler Road
Albemarle, NC 28001
704-984-0949

Santa for Hire/Specialty Services

SECOND STREET SUNDRIES

Sandy Hinson
221 North Second Street
Albemarle, NC 28001
704-983-2233
FAX: 704-982-8155
secondstreetsundries.com
Restaurants

SECURITY PEST CONTROL

Christopher Smith
PO Box 1271
Albemarle, NC 28002
704-983-2273
securitypest@bellsouth.net
Pest Control

SANDY SELVY-MULLIS

PO Box 1871
Albemarle, NC 28002
704-982-8116
sandy.selvy@gmail.com
Individual Members

SEVEN OAKS DOORS & HARDWARE INC.

Robert Parrish
PO Box 280
Oakboro, NC 28129
704-485-2014
FAX: 704-485-2525
rparrish@sevenoakshardware.com
sevenoakshardware.com
Doors, Hardware

DR. RUSS SHARPLES

46478 Scenic Drive
Albemarle, NC 28001
704-463-3401
drsharples@gmail.com
Individual Members

SHELTON INSURANCE CENTER, INC.

Stan Shelton
PO Box 430
Albemarle, NC 28002
704-982-0155
FAX: 704-982-0599
sheltoninsurancecenter.com
Insurance

SLEEP INN & SUITES

Richard Hicks
621 SR Hwy. 24/27 Bypass East
Albemarle, NC 28001
704-983-2770
FAX: 704-982-3009
choicehotels.comsleepinn
Hotel

SOUTH CENTRAL OIL CO.

Kevin Garrison
2121 West Main Street
Albemarle, NC 28001
704-982-2173
FAX: 704-982-6434
kevin@southcentraloil.com
southcentraloil.com
Oil & Gas Distributors

SOUTHERN PIPE, INC.

Bryan Mitchell
PO Box 606

New London, NC 28127
704-463-5202
FAX: 704-463-5203
bryan@southern-pipe.com
southernpipe.com
Manufacturers

SOUTHERNAIRE HEATING & AIR CONDITIONING

Daniel Yonkers
852 North Main Street
PO Box 1127
Norwood, NC 28128
704-474-2665
southernAireHVAC.com
HVAC/Heating & Air Conditioning

SPRING ARBOR

Audrey Durgin
315 Park Ridge Road
Albemarle, NC 28001
704-982-8205
FAX: 704-984-6356
springarborliving.com
Assisted Living Homes

STATE EMPLOYEES' CREDIT UNION #299

Steven Brown
301 NC 704 Bypass
PO Box 2360
Albemarle, NC 28002 980-323-3613
299@ncsecu.org
ncsecu.org
Financial Institution

THE ST. GERMAIN GROUP, LLC

Michael St. Germain
814 NC Hwy 24/27, Suite 5
Albemarle, NC 28001
704-800-6331
michael.stgermain33@gmail.com
Real Estate

STANDARD OFFICE

Whitney Schadt
130 Anderson Road
Albemarle, NC 28001
704-982-0153
FAX: 888-505-0010
standardoffice@windstream.net
shopstandardoffice.com
Office Supplies

STANLEY ENGINEERED FASTENING/EMHART TEKNOLOGIES LLC

Uliisa Bryan
614 NC Hwy. 200, South
Stanfield, NC 28163
704-888-7100
FAX: 704-888-7194
infastech.com
Manufacturers

STANLY4RENT.COM, LLC

160 North 1st. Street
Albemarle, NC 28001
704-983-2149
stanlyrentals@gmail.com
stanly4rent.com
Rental Services

STANLY APPLIANCE PARTS & SERVICE, LLC

Tony H Chavis
1467 Hwy. 52 North
Albemarle, NC 28001
704-983-2111
FAX: 704-982-6227
Appliances

STANLY ARTS GUILD & GALLERY

Wendy Hillhouse
330-C North Second Street
Albemarle, NC 28002
704-983-4278
Non-Profit Organizations

STANLY COMMUNITY CHRISTIAN MINISTRY

Heather Kilde
506 South First Street
PO Box 58
Albemarle, NC 28002
704-982-7915
FAX: 704-985-1905
sccminc.org
Non-Profit Organizations

STANLY COMMUNITY COLLEGE

Dr. John Enamait
141 College Drive
Albemarle, NC 28001
704-991-0121
FAX: 704-982-0819
stanly.edu
Education/Schools/College

STANLY COMMUNITY COLLEGE FOUNDATION

Jeania Martin
141 College Drive
Albemarle, NC 28001
704-991-0370
stanly.edu/college-information/
scc-foundation
Non-Profit Organizations

STANLY COUNTY BUSINESS COACHING

John Jenkins
214 North 4th Street
Albemarle, NC 28001
916-893-2642
JohnLamarJenkins@gmail.com
stanlycountybusinesscoaching.com
Digital Marketing

STANLY COMMUNITY COLLEGE SMALL BUSINESS CENTER

Dr. Reese Linnell
143 North Second Street
Albemarle, NC 28001
704-991-0182
stanly.edu/continuing-education/
small-business-center
Economic Development

STANLY COUNTY AIRPORT

Ken Swaringen
43222 Lowder Aviation Parkway
New London, NC 28127
704-982-9013
FAX: 704-983-4501
kswaringen@stanlycountync.gov
stanlycountyairport.com
Transportation

THE STANLY COUNTY

ARTS COUNCIL

Renee VanHorn
26032-G Newt Road
Albemarle, NC 28001
704-982-8118
stanlycountyartscouncil1974@gmail.com
stanlycountyartscouncil.org
Non-Profit Organizations

STANLY COUNTY CHAMBER OF COMMERCE

1000 North First Street, Ste. 11
PO Box 909
Albemarle, NC 28002
704-982-8116
info@stanlychamber.org
stanlychamber.org
Chambers of Commerce

STANLY COUNTY CVB

Chris Lambert
1000 North First Street, Ste. 11
PO Box 1456
Albemarle, NC 28002
704-986-2583
FAX: 704-986-3685
visitstanly.com
Convention and Visitors Bureau

STANLY COUNTY ECONOMIC DEVELOPMENT COMMISSION

Candice Lowder
1000 North First Street, Ste. 11
Albemarle, NC 28001
704-986-3682
FAX: 704-986-3685
clowder@stanlyedc.com
stanlyedc.com
Government Offices

STANLY COUNTY FAMILY YMCA

George Crooker
427 North First Street
Albemarle, NC 28001
704-982-1916
FAX: 704-982-4451
georgecrooker@stanlyfamilyymca.org
stanlycountyyymca.org
Recreation

STANLY COUNTY FARM BUREAU

Jason Silver
PO Box 1426
Albemarle, NC 28002
704-982-0113
FAX: 704-982-1403
jason.silver@ncfbssc.com
ncfbins.comstanly-parker/stanlycountyo
ffice.html
Insurance

STANLY COUNTY GOVERNMENT

Andy Lucas
1000 North First Street, Ste. 10
Albemarle, NC 28001
704-986-3600
FAX: 704-983-3133
stanlycountync.gov/county-managers-office
Government Offices

STANLY COUNTY HABITAT FOR HUMANITY

Cemita Gibbs
1506 NC Hwy. 24-27, West
Albemarle, NC 28001-6413

704-985-1050
FAX: 704-982-0731
cgibbs@stanlyhabitat.org
Non-Profit Organizations

STANLY COUNTY HISTORICAL SOCIETY

Kent Harkey
157 North Second Street
Albemarle, NC 28001
704-986-3777
historicstanly@gmail.com
historicstanly.org
Community Groups

STANLY COUNTY PARTNERSHIP FOR CHILDREN

Tammy Albertson
1000 North First Street, Ste. 8
Albemarle, NC 28001
704-982-2038
FAX: 704-983-8981
talbertson@stanlypartnership.org
stanlypartnership.org
Non-Profit Organizations

STANLY COUNTY SCHOOLS

Dr. Jarrod Dennis
1000-4 North First Street
Albemarle, NC 28001
704-961-3000
FAX: 704-961-3099
jarrod.dennis@stanlycountyschools.org
stanlycountyschools.org
Education/Schools

STANLY FUNERAL & CREMATION CARE, LOCUST

Luke Widenhouse
501 North Central Avenue
Locust, NC 28097
704-457-7444
FAX: 704-982-6789
stanlyfuneralhome.com
Funeral Directors

STANLY FUNERAL HOME & CREMATION CARE, INC.

Stephen Aldridge
1835 Badin Road
PO Box 207
Albemarle, NC 28001
704-982-8134
FAX: 704-982-6789
Funeral Directors

GENE STARNES

PO Box 398
Albemarle, NC 28002
Individual Member

STANLY HEALTH FOUNDATION

Jane Boone
301 Yarkin Street
PO Box 254
Albemarle, NC 28002
980-323-4570
stanly.org
Foundations

STANLY NEWS & PRESS

237 West North Street
PO Box 488
Albemarle, NC 28002
704-982-2121
FAX: 704-983-7999

bj.drye@stanlynewspress.com
thesnaponline.com
Media/Newspapers

STARNES BRAMLETT JEWELERS

Dr. Chris Bramlett
127 West Main Street
PO Box 398
Albemarle, NC 28002
704-982-1013
FAX: 704-983-2037
chris@starnesbramlett.com
Jewelers

STATE EMPLOYEES CREDIT UNION

Janet McClure
PO Box 1849
Albemarle, NC 28002
704-983-2850
FAX: 704-982-9139
janet.mcClure@ncsecu.org
ncsecu.org
Financial Institution/Credit Unions

STATE FARM INSURANCE, TIM RING

Tim Ring
1111 East Main Street
Albemarle, NC 28001
704-983-5836
FAX: 704-985-1406
tim@timringinsurance.com
timringinsurance.com
Insurance

STEADFAST MOTORS

Robbie Broome
205 South Central Avenue
Locust, NC 28097
704-781-5423
sales@SteadfastMotorsNC.com
SteadfastMotorsNC.COM
Automobile Dealers

STEWART LAND GROUP

Gary Stewart
317 Matthews-Mint Hill Rd
Suite 103
Matthews, NC 28105
704-905-0648
g.stewart@ltwllc.com
stewartlandgroup.com
Real Estate

STOKES CONSTRUCTION CO., INC.

Douglas D Stokes
619 North Second Street
Albemarle, NC 28001-3311
704-982-5213
FAX: 704-983-3879
stokesconst.com
Construction

STONY MOUNTAIN VINEYARDS

Marie Furr
26370 Mountain Ridge Road
Albemarle, NC 28001
704-982-0922
FAX: 704-983-2755
stonymountainwinery@gmail.com
stonymountainvineyards.com
Special Events Facilities/Vineyards

SUMMIT BOOK SOLUTIONS, LLC-

Monica Butler

PO Box 44
Oakboro, NC 28129
Summit Book Solutions LLC
980-581-9440
monica@summitbooksolutions.com
summitbooksolutions.com
Bookkeeping

T**TAILGATORS SPORTS GRILL**

1788 West Main Street
Locust, NC 28097
704-781-2055
info@tailgatorsportsgrill.com
tailgatorsportsgrill.com
Restaurants

TARHEEL AUTO SALES

Larry Baucom
404 Main Street
PO Box 310
Locust, NC 28097
704-888-0621
FAX: 704-888-0610
tarheelauto@msn.com
tarheelauto.com
Automobile Dealers

THE TAX CENTER

Stacey L Smith
1450 US Hwy. 52, North
Albemarle, NC 28001-2622
704-985-1040
FAX: 704-985-1042
taxcenter@windstream.net
Tax Preparation

TERRY L. SMITH CONSTRUCTION, INC.

Terry Smith
1443 US Hwy. 52, North
Albemarle, NC 28001
704-982-6208
FAX: 704-982-6124
tdsmith96@yahoo.com
Building Contractors

THE 1891 INN

Ron Perrine
427 Pee Dee Avenue
Albemarle, NC 28001
704-804-1108
info@the1891inn.com
the1891inn.com
Bed & Breakfast

THE BIZ SPA

Julie Stevens
236 Market Street
Suite 100-105
Locust, NC 28097
833-424-9772
julie@thebizspa.com
thebizspa.com
Marketing

THE CORNER SUPERMARKET

Doug Hughes
PO Box 177
Albemarle, NC 28002
704-982-0813
FAX: 704-986-4085
thecornerstore@ctc.net

Grocers

THE GATHERING

Paul Jenkins
175 North First Street
PO Box 1952
Albemarle, NC 28001-1952
704-550-9228
info@thegatheringnow.com
thegatheringnow.com

Churches

THE MARY AND MARTHA CENTER FOR WOMEN AND COMMUNITY CARE

Jana Strukova
138 West South Street
Albemarle, NC 28002
704-983-7785
maryandmarthacenter2015@gmail.com
themaryandmartha.com
Non-Profit Organizations

THE TAYLOR HOUSE

Ginger Harris
319 Palmer Street
Albemarle, NC 28001
704-982-4217
FAX: (704) 982-5366
gharris@brh.org
brh.org

Assisted Living Homes

THE TOMAHAWK THROWING RANGE & BLADE SHOP, LLC

Garrett Starnes
130 South 2nd Street
Albemarle, NC 28001
980-734-6431
garrett.starnes@thetomahawkrange.com
thetomahawkrange.com

Recreation

TIDAL WAVE AUTO SPA OF ALBEMARLE

Jennifer Rogers
1825 East Main Street
Albemarle, NC 28001
704-938-0991
jennifer@tidalwaveauto.com
tidalwaveautospa.com/location/albemarle-nc
Express Car Wash

TIFFANY'S AT THE BOARDROOM

Tiffany Dahle
35 W Main St
Albemarle, NC 28001
704-550-9194
tiffanyscateringandevents.com
tiffany@eventswithtiffany.com

Caterers

TIM MARBURGER HONDA

Brian Dixon
410 Aquadale Road
PO Box 730
Albemarle, NC 28002
704-983-4107
FAX: 704-982-3970
bdixon.honda@gmail.com
timmarburgerhondacars.com
Automobile Dealers

TLC AT HOME

Wendy Eudy
2211 West Main Street
Albemarle, NC 28001
704-986-4852
FAX: 704-986-4854
tlc-at-home.com
Home Health Services/Home Care

TOWN OF BADIN

Jay Almond
PO Box 707
Badin, NC 28009
704-422-3470
FAX: 704-422-5344
jayalmond@badin.org
badin.org
Government Offices

TOWN OF NEW LONDON

Tate Daniels
PO Box 191
New London, NC 28127
704-463-5423
FAX: 704-463-0230
newlondonnc.org
Government Offices

TOWN OF NORWOOD

Scott Howard
212 South Main Street
PO Box 697
Norwood, NC 28128
704-474-3416
FAX: 704-474-3201
townofnorwood@norwoodgov.com
norwoodgov.com
Government Offices

TOWN OF OAKBORO

Joyce Little
PO Box 610
Oakboro, NC 28129
704-485-3351
FAX: 704-485-2439
oakboro.com
Government Offices

TOWN OF RED CROSS

Aloma Whitley
176 East Red Cross Road
Red Cross, NC 28129
704-485-2002
townofredcross.com
Government Offices

TOWN OF RICHFIELD

Terry Deese
PO Box 158
Richfield, NC 28137
704-463-1308
FAX: 704-463-1408
Government Offices

TOWN OF STANFIELD

Wanda Yow
PO Box 699
Stanfield, NC 28163
704-888-2386
FAX: 704-888-0523
stanfieldnc.com
Government Offices

TRINITY PLACE

24724 South Business 52
Albemarle, NC 28001

704-982-8191
FAX: 704-983-1118
trinityplacealbemarle.net
Nursing Homes

TRUE HOMES

Jennifer Mathis
2649 Brekonridge Centre Drive, Ste. 104
Monroe, NC 28110
704-983-5545
FAX: 704-238-1150
jmathis@truehomesusa.com
truehomesusa.com
Home Builders

TRUIST

Renee Mcrae
185 North First Street
Albemarle, NC 28001
704-224-8036
renee.mcrae@truist.com
Financial Institution/Banks

U

UNION POWER COOPERATIVE

Jake Thomas
PO Box 5014
Monroe, NC 28110
704-289-3145
FAX: 704-220-1401
jake.thomas@union-power.com
union-power.com
Electric Companies

UNITED WAY OF STANLY COUNTY INC.

Kelly Misiak
427 North Frist Street
PO Box 1178
Albemarle, NC 28002
704-982-6916
kmisiak@unitedwaystanly.org
unitedwaystanly.org
Non-Profit Organizations

UWHARRIE BANK

Brooke Senter
PO Box 338
Albemarle, NC 28002
704-983-6181
FAX: 704-982-1716
uwharrie.com
Financial Institution/Banks

UWHARRIE BUILDERS

John Thompson
130 Wright Way
Troy, NC 27371
910-576-1500
FAX: 910-576-1501
jthompson@uwharriebuilders.com
uwharriebuilders.com
Construction

UWHARRIE CAPITAL CORP

Roger Dick
PO Box 338
Albemarle, NC 28002
704-991-1136
FAX: 704-991-1205
rdick@uwharrie.com
uwharriecapitalcorp.com

Financial Institution

UWHARRIE DASH

Jason Britney
154 South First Street
Albemarle, NC 28001
704-983-3274
FAX: (704) 983-0097
uwharriedash@gmail.com
udashin.com

Screen Printers/Sporting Goods

UWHARRIE INVESTMENT ADVISORS

Christy Stoner
132 North First Street
PO Box 1517
Albemarle, NC 28002
704-983-5959
FAX: 704-982-4520
cstoner@uwharrie.com
uwharriainvestmentadvisors.com
Investment Securities

UWHARRIE PLAYERS, INC.

Jon Bowlby
PO Box 131
Albemarle, NC 28002
704-982-8733
uwharrie.players@gmail.com
uwharrieplayers.org
Theatre Groups

UWHARRIE SOAP CO.

Angela Latham
114 East Main Street
Albemarle, NC 28001
910-571-2860
uresoap.com
Retail

UWHARRIE VINEYARDS

Chad Andrews
28030 Austin Road
Albemarle, NC 28001
704-982-9463
info@uwharrievineyards.com
UwharrieVineyards.com
Special Event Facilities/Vineyards

V

VILLAGE OF MISENHEIMER

Michael 'Frizbee' Herron
PO Box 100
Misenheimer, NC 28109-0100
704-463-1234
FAX: 704-463-1107
villageofmisenheimer.com
Government Offices

VORTEX CHURCH

Kevin Simmons
823 Highway 24-27 East
PO Box 415
Albemarle, NC 28002
704-438-9923
info@vortexchurch.com
vortexchurch.com
Churches/Non-Profit Organizations

VULCAN MATERIALS CO.

Sarah Myers
11020 David Taylor Drive, Ste. 400

Charlotte, NC 28262
704-549-1540
FAX: 704-549-4137
myerss@vmcmail.com
vulcanmaterials.com
Building Materials

W

WALMART SUPERCENTER-LOCUST

1876 West Main Street
Locust, NC 28097
704-781-0426
FAX: 704-781-0436
Department Stores

WALTER PRINTING CO., INC.

Tim Walter
130 Anderson Road
PO Box 10
Albemarle, NC 28001
704-982-7228
FAX: 704-983-7979
info@walterprinting.net
walterprinting.net
Printers

LEON EUGENE WARREN

PO Box 1147
Albemarle, NC 28002-1147
704-438-4099
leonradio@hotmail.com
Individual Members

WARRIOR JACE FOUNDATION

Sharon Sanders
PO Box 1396
Mt. Pleasant, NC 28124
704-983-6984
sharonsanders@warriorjace.org
warriorjace.org
Non-Profit Organizations

WAYSIDE FAMILY RESTAURANT

Rex Measmer

606 North Main Street
Oakboro, NC 28129
704-485-2133
wayside92@gmail.com
waysidefamilyrestaurant.com
Restaurants

WEST STANLY ANIMAL CLINIC

Sam Griffin
237 Town Centre Drive
Locust, NC 28097
704-888-7387
FAX: 704-781-0012
audrdog84@ctc.net
weststanlyanimalclinic.com
Veterinarians

WHAT-A-BURGER #13 LOCUST

Zeb Bost
101 North Central Avenue
Locust, NC 28097
980-354-8023
zeb@homerdrug.com
whataburger13.com
Restaurants

WHAT-A-BURGER MOBILE FOODS LLC

Zeb Bost
17412 Randalls Ferry Road
Norwood, NC 28128
706-247-5523
zeb@homerdru.com
whataburger13.com
Restaurants

WHISKEY EUNOIA

Kalyn Luther
103 North First Street Suite A
Albemarle, NC 28001
whiskeyeunoia@gmail.com
whiskeyeunoia.com
Boutique

CHRISTOPHER AND BARBARA WHITLEY

1200 Heritage Drive
Albemarle, NC 28001
sfcwhitley53@gmail.com
Individual Members

WHIT WHITLEY

Whit Whitley
505 North 9th Street
Albemarle, NC 28001
Individual Members

WILLIAM R. HUNEYCUIT CPA, PLLC

Wil Huneycutt
216 West North Street
Albemarle, NC 28001
704-983-5012
FAX: 704-983-5109
wilhuneycutt@gmail.com
Accountants

WILL'S PLACE RECOVERY RESOURCE CENTER

Allison Hudson
737A NC 24, East
Albemarle, NC 28001
980-581-8001
info@willsplacenc.org
willsplacenc.org
Non-Profit Organizations

WINDSTREAM

250 North 1st Street
Albemarle, NC 28001
704-722-3307
FAX: 704-351-7660
windstream.com
Telephone Companies

WOODHAVEN COURT ASSISTED LIVING & MEMORY CARE

Pat Bates
1930 Woodhaven Drive

Albemarle, NC 28001
704-983-1777
FAX: 704-983-1597
albe.adm@meridiansenior.com
meridiansenior.com
Assisted Living Homes

Y

YADKIN PROPANE

Mike Eudy
1615 US Hwy. 52, North
Albemarle, NC 28001
704-984-6155
FAX: 704-984-6152
meudy@yadkinpropane.com
Propane Distributors

YADKIN TRANSPORTATION, INC.

Jerry Jordan
433 Rocky River Road
PO Box 426
Oakboro, NC 28129
704-485-3500
jje-inc.com
Transportation

LES YOUNG

PO Box 18
Norwood, NC 28128
lesyoung@windstream.net
Individual Members

Z

ZB LEGACY SERVICES

Zac Brown
17118 Frog Pond Road
704-961-6016
Oakboro, NC 28129
zbrown1316@gmail.com
Financial Associates

The Stanly News & Press

The Most Comprehensive News Source in Stanly County

Available in Print or Online
www.thesnaponline.com

**Private Rehab Rooms
Skilled Nursing Care
& Assisted Living**

**TRINITY
PLACE**



24724 S. Business 52
Albemarle, NC 28001
704-982-8191

Schedule a tour today!

www.trinityplacealbemarle.net

*The Taylor House offers residents a graceful pace
of life in a small southern piedmont town, and
the security of care they can depend on.*

Taylor House
Assisted Living Facility



**BAPTIST RETIREMENT HOMES
OF NORTH CAROLINA, INCORPORATED**

All Private Rooms
Worship Opportunities
Recreational Activities
Medicaid Approved
Transportation For Outings &
Local Medical Appointments

319 PALMER STREET, ALBEMARLE, NC • 704-982-4217

For more information, please visit us at: www.brh.org/facilities/taylor-house

MEMBERSHIP DIRECTORY

BUSINESSES BY CATEGORY

ACCOUNTANTS

BEANE SWARINGEN & CO., PLLC

Todd Swaringen
PO Box 908
Albemarle, NC 28002
704-982-0126
FAX: 704-982-1104
todd@beaneswaringen.com

BEANE SWARINGEN & COMPANY, PLLC LOCUST

Julie Moxley
236 Market Street, Ste. 130
Locust, NC 28097
704-888-6884
FAX: 704-888-6998
julie@beaneswaringen.com

BRAFFORD ODOM & CO., LLP

Roge Brafford
330 South 2nd Street
PO Box 988
Albemarle, NC 28002
704-982-4838
FAX: 704-983-6637
roge@braddordodum.com
braddordum.com

CARTER & JACKSON CO., CPAS

Kristi Jackson
PO Box 1728
Albemarle, NC 28002
704-983-3783
FAX: 704-982-3920
kjackson@nccpas.net

MONEY MATTER BOOKEEPING, LLC

Lisa A. Lewis
PO Box 545
Badin, NC 28009
704-259-5820
FAX: 704-259-5820
MoneyMattersBkg@msn.com
moneymattersbkg.com

SUMMIT BOOK SOLUTIONS, LLC

Monica Butler
PO Box 44
Oakboro, NC 28129
monica@summitbooksolutions.com
summitbooksolutions.com

WILLIAM R. HUNEYCUTT CPA, PLLC

Wil Huneycutt
216 West North Street
Albemarle, NC 28001
704-983-5012
FAX: 704-983-5109
wilhuneycutt@gmail.com

BRAFFORD ODOM & CO., LLP

Roge Brafford
330 South Second Street
PO Box 988

Albemarle, NC 28002
704-982-4838
FAX: 704-983-6637
bradfordodum.com
Accountants

AIR CONDITIONING CONTRACTORS

ALMOND ELECTRIC & HEATING CO.

Gene Almond
24504 Endy Road
Albemarle, NC 28001
704-982-2978
FAX: 704-983-2749
Air Conditioning Contractors

ADVERTISING SPECIALTIES

MACGRAFIX

Johnny McManus
PO Box 448
Locust, NC 28097
704-485-2065
FAX: 704-485-2066
macgrafixprinting.com

AGRICULTURE

N.C. COOPERATIVE EXTENSION, STANLY COUNTY OFFICE

26032-E Newt Road
Albemarle, NC 28001
704-983-3987

APARTMENTS

1ST ON MAIN LUXURY APARTMENTS & COMMERCIAL SPACE

Andrea Yancy
103 N. First Street
Albemarle, NC 28001
704-982-MAIN (6246)

THE RESIDENCES AT THE ALBEMARLE HOTEL

Jordan Jones
197 North 2nd Street
Albemarle, NC 28002
919-630-0302
general@liveatthealbemarlehôtel.com
liveatthealbemarlehôtel.com

APPAREL

MAKE IT PERSONAL

Mary F. Wysocki
127 South 1st Street
Albemarle, NC 28001
704-986-3987
makeitpersonalbymm.com

NONA LOUISE

Melissa Gibson
25425 Rowland Road
Locust, NC 28097
704-242-0929
nonalouisenc.com

APPLIANCES

STANLY APPLIANCE PARTS & SERVICE, LLC

Tony H Chavis
1467 Hwy 52, North
Albemarle, NC 28001
704-983-2111
FAX: 704-982-6227

ART GALLERIES

ROGER A MARTIN SCULPTURE GALLERY

Roger Martin
PO Box 755
260 East Main Street
Albemarle, NC 28002
704-322-8512
rmartin@mckenzieesp.com
rogermartin.com

ASSISTED LIVING HOMES

SPRING ARBOR

Audrey Durgin
315 Park Ridge Road
Albemarle, NC 28001
704-982-8205
FAX: 704-984-6356
springarborliving.com

THE TAYLOR HOUSE

Ginger Harris
319 Palmer Street
Albemarle, NC 28001
704-982-4217
FAX: 704-982-5366
gharris@brh.org
brh.org

WOODHAVEN COURT ASSISTED LIVING & MEMORY CARE

Pat Bates
1930 Woodhaven Drive
Albemarle, NC 28001
704-983-1777
FAX: 704-983-1597
albe.adm@meridiansenior.com
meridiansenior.com

ATTORNEYS

BROWN & SENTER ATTORNEYS, LLC

Charles Brown
101 South Second Street
PO Box 400

Albemarle, NC 28001
704-982-2141
brownlaw@windstream.net
brownbrownandbrown.com

BROWN & SENTER, LLC- LOCUST

150 Ray Kennedy Drive, Ste. 240-A
Locust, NC 28097
704-781-0175
FAX: 704-781-0054
brownlawwest@windstream.net

FIRST STREET LEGAL

Connie Josey
239 North 1st Street
Albemarle, NC 28001
connie@firststreetlegal.com

ROBERT W. ODOM, PA

Robert Odom
PO Box 159
Albemarle, NC 28002
704-982-1119
FAX: 704-983-1266
robertwodompa@ctc.net

PARNELL LAW OFFICE

Charles Parnell
PO Box 2300
Albemarle, NC 28002
704-985-1332
FAX: 704-985-1335
parnelllawoffice@carolina.rr.com

AUCTIONEERS

IRON HORSE AUCTION CO., INC.

William Lilly
PO Box 829
Norwood, NC 28128
704-983-3433
FAX: 910-895-1530
ironhorseauctions.com

AUTOMOBILE DEALERS

BEN MYNATT FAMILY OF DEALERSHIPS

Cyndie Mynatt
PO Box 1110
Concord, NC 28027
704-786-2151
FAX: 704-721-7450
cmynatt@benmynatt.com
benmynatt.com

FRIENDLY CHEVROLET-BUICK

David Odom
2307 US Hwy 52, North
Albemarle, NC 28001
704-550-5814
FAX: 704-550-5865
friendlychevrolet@hotmail.com
friendlychevroletbuick.com

JOE MAUS CHRYSLER DODGE JEEP RAM

Loretta Davis
200 Hwy 740 Bypass
Albemarle, NC 28001
704-986-8725
FAX: 980-734-4043
joemausjeep.com

JOE MAUS FORD

India Wiggins
738 Hwy 24-27, East
Albemarle, NC 28001
704-982-1122
joemausford.com

STEADFAST MOTORS

Robbie Broome
205 South Central Avenue
Locust, NC 28097
704-781-5423
SteadfastmotorsNC.com

TARHEELS AUTO SALES

Larry Baucom
404 Main Street
PO Box 310
Locust, NC 28097
704-781-542
FAX: 704-888-0610

TIM MARBURGER HONDA

Brian Dixon
410 Aquadale Road
PO Box 730
Albemarle, NC 28002
704-983-4107
FAX: 704-982-3970
bdixon.honda@gmail.com
timmarburgerhondacars.com

AUTOMOBILE DETAIL SERVICES

NEXT LEVEL DETAILING

Mark Harrison
906 Douglas Court
Albemarle, NC 28002
704-244-4880
marcoit1998@gmail.com

AUTOMOBILE INSPECTIONS

MAIN STREET INSPECTIONS

Brian Robison
1241 East
704-550-5083
brianar711@aol.com

AUTOMOBILE REPAIR & SERVICE

BEN MYNATT FAMILY OF DEALERSHIPS

Cyndie Mynatt
PO Box 1110
Concord, NC 28027
704-786-2151
FAX: 704-721-7450
cmynatt@benmynatt.com
benmynatt.com

FROG POND PERFORMANCE

Benjie Burris
20024 Newsome Road
Oakboro, NC 28129
704-485-2538

KLUTTZ TIRE & SERVICE CENTER

Angela Kluttz
320 NC Hwy 200, North
Stanfield, NC 28163
704-888-0095
FAX: 704-888-4001
angela@kluttztire.com

THE MECHANICS TIRE AND AUTO OF LOCUST

Craig T. Warnement
211 East Main Street
Locust, NC 28097
704-781-5300
themechanics.net

AUTOMOTIVE

AMERICAN RACING HEADERS & EXHAUST INC.

Paul Thau
120 Riverstone Drive
Stanfield, NC 28163
631-608-1986
Paul@americanracingheaders.com
americanracingheaders.com

BEN MYNATT FAMILY OF DEALERSHIPS

Cyndie Mynatt
PO Box 1110
Concord, NC 28027
704-786-2151
FAX: 704-721-7450
cmynatt@benmynatt.com
benmynatt.com

THE MECHANICS TIRE AND AUTO OF LOCUST

Craig T. Warnement
211 East Main Street
Locust, NC 28097
704-781-5300
themechanics.net

AUTOMOTIVE COMPONENTS & MANUFACTURING

AMERICAN RACING HEADERS & EXHAUST INC.

Paul Thau
120 Riverstone Drive
Stanfield, NC 28163
631-608-1986
Paul@americanracingheaders.com

AVIATION COMPANIES

PRESSLEY AVIATION LLC

Leighton Pressley
38512 Aviation Drive
New London, NC 28127
704-681-2997
pressleyaviation@aol.com
learn2flyhere.com

AWARDS

CADILLAC SIGN COMPANY

Nonnie Luther
PO Box 1518
Norwood, NC 28128
704-474-9409
FAX: 704-474-3106
cadillacsignco.com

BAKERY

ALBEMARLE SWEET SHOP

Shawn Oke
128 King Avenue
Albemarle, NC 28001
704-982-1235
albemarlesweetshop@yahoo.com

BANKS

FIRST BANK

Brian Baucom
2713 Hwy 52, North
PO Box 1730
Albemarle, NC 28002
704-982-6060
FAX: 704-982-6072
bbaucom@localfirstbank.com
localfirstbank.com

FIRST CITIZENS BANK & TRUST CO.

Brett Speight
352 North First Street
Albemarle, NC 28001
704-983-1121
FAX: 704-982-9345
firstcitizens.com

PINNACLE

David Smith
PO Box 489
Albemarle, NC 28002
704-982-9184
FAX: 704-983-1310
mypinnacle.com

TRUIST

Renee McRae
185 N First St.
Albemarle, NC 28001
704-224-8036
truist.com

UWHARRIE BANK

Brooke Senter
PO Box 338
Albemarle, NC 28002
704-983-6181
FAX: 704-982-1716
uwharrie.com

BEAUTY SALON

CROSSROADS SALON & BOUTIQUE

Amie Pressley
114 S. Oak Ridge Road
Oakboro, NC 28129
704-486-7127
pressleyamie@gmail.com

BED & BREAKFAST

HALL HOUSE AND GARDENS

Anne Brand
343 North 2nd Street
Albemarle, NC 28001
704-327-8184
hallhouseandgardens@gmail.com
hallhouseandgardens.com

THE 1891 INN

Ron Perrine
427 Pee Dee Avenue
Albemarle, NC 28001
704-804-1108
info@the1891inn.com
the1891inn.com

BOAT DEALERS

RPM CYCLES

Rick Price
1510 Hwy 52, North
Albemarle, NC 28001
704-983-1125
FAX: 704-982-9198
rpmcycles@ctc.net
RPMcyclesNC.com

BOOKKEEPING

SUMMIT BOOK SOLUTIONS, LLC

Monica Butler
PO Box 44
Oakboro, NC 28129
monica@summitbooksolutions.com
summitbooksolutions.com

BOTTLE SHOP

BADIN BREWS

Joshua Hicks
127 South 1st sTreet
Albemarle, NC 28002
badinbrews@gmail.com

BOUTIQUES

CROSSROADS SALON & BOUTIQUE

Amie Pressley
114 South Oak Ridge Road
Oakboro, NC 28129
704-486-7127
pressleyamie@gmail.com

LIVI BUG'S BOUTIQUE

Olivia Phillips
106 South Second Street
Albemarle, NC 28002
704-982-8914
livibugsboutique@gmail.com

LOCAL BOUJEE

Josie Ferguson
132 S. Main Street
Albemarle, NC 28001
704-550-5802
ourlocalboujee@gmail.com
localboujee.com

WHISKEY EUNOIA

Kaylyn Luther
103 North 1st Street Suite A

Albemarle, NC 28001
whiskeyeunioia@gmail.com
whiskeyeuniois.com

BUILDING CONTRACTORS

S & D CONSTRUCTION CO., INC.

Sherrill Smith
714 Monroe Street
Albemarle, NC 28001
704-983-1316
FAX: 704-982-2707
mysdconstruction.com

TERRY L. SMITH CONSTRUCTION, INC.

Terry Smith
1443 US Hwy 52, North
Albemarle, NC 28001
704-982-6208
FAX: 704-982-6124
tdsmith96@yahoo.com

BUILDING MATERIALS

VULCAN MATERIALS CO.

Sarah Myers
11020 David Taylor Drive, Ste. 400
Charlotte, NC 28262
704-549-1540
FAX: 704-549-4137
myerss@vmcmail.com
vulcanmaterials.com

BUSINESS COACHING

STANLY COUNTY BUSINESS COACHING

John Jenkins
214 North 4th Street
Albemarle, NC 28001
916-893-2642
JohnLamarJenkins@gmail.com
stanlycountybusinesscoaching.com

BUSINESS CONSULTING

JAKELLY CONSULTING

Jeri Ann Kelly
322 Club House Road
New London, NC 28097
704-614-9613
jeriann@jakellyconsulting.com
johncmxwellgroup.com/jeriannkelly

BUSINESS DEVELOPMENT SITE

BADIN BUSINESS PARK

Tommy Gibson
293 Hwy 740
Badin, NC 28009
704-422-5701
tommy.gibson@alcoa.com

CAMPGROUNDS

NORWOOD CAMPGROUND

Stella Shorts
1216 Berry Hill Drive
Norwood, NC 28128
704-474-3800

norwoodcampground@gmail.com
norwoodcampground.com

CARWASH SERVICES

NEXT LEVEL DETAILING

Mark Harrison
906 Douglas Court
Albemarle, NC 28002
704-244-4880
marcoit1998@gmail.com

CATERERS

ATRIUM HEALTH DIETARY CATERING

Sarah Flanagan
PO Box 1489
Albemarle, NC 28002
980-323-4458
FAX: 980-323-4550
stanly.catertrax.com

TIFFANY'S AT THE BOARDROOM

Tiffany Dahle
135 W Main Street
Albemarle, NC 28001
704-550-9194
tiffanycateringandevents.com

CERAMICS

CARTER'S PLACE

Donna Carter
115 N Central Avenue
Locust, NC 28097
704-783-5240
carter28124@gmail.com
cartersplacepottery.com

CHAMBERS OF COMMERCE

STANLY COUNTY CHAMBER OF COMMERCE

PO Box 909
Albemarle, NC 28002
704-982-8116
info@stanlychamber.org
stanlychamber.org

CHILD DEVELOPMENT

KIDDIE KARE OF ALBEMARLE, INC.

Deborah Cardwell
32479 Pennington Road
Albemarle, NC 28001
704-982-2983
dpcardwell@yahoo.com
kiddiekareofalbemarle.com

CHILDRENS CLOTHING

3 BOUNCING BEE'S

Amber Brattian
1780n W Main Street
Locust, NC 28002
704-781-5286
ambervalmond92@gmail.com
3bouncingbees.com
LEO'S LITTLE CLOTHING CO.
Brittney Speights
103 N. First Street Suite B

Albemarle, NC 28002
704-322-1982
info@leoslittleclothingco.com
leoslittleclothingco.com

SECOND STREET SUNDRIES

Sandy Hinson
221 N 2nd Street
Albemarle, NC 28001
704-983-2233
FAX: 704-486-8155
secondstreet sundries.com

CHIROPRACTORS

ALBEMARLE CHIROPRACTIC CEN.

J.W. Eckman, III
1738 Badin Road
Albemarle, NC 28001
704-983-2177
FAX: 704-983-2212
albemarlechiopractic.com

ANDREW CHIROPRACTIC & A CUPUNCTURE CLINIC, PA

Keith Andrew
330 N First St
Albemarle, NC 28001
704-983-3552
FAX: 704-983-4660
drandrew@carolina.rr.com
andrewclinic.com

LOCUST HEALTH CENTER & DR. CONNIE'S MARKET

Connie Eckman
241 Town Center
Locust, NC 28097
704-983-2177
locusthealth@gmail.com
carolinahealthsolutions.com

CHURCHES

BOOMERANG CHURCH

28594 Hwy 73
PO Box 1515
Albemarle, NC 28001
704-982-1515
connect@boomerangchurch.org
BoomerangChurch.org

FIRST BAPTIST CHURCH OF ALBEMARLE

202 North Second Street
Albemarle, NC 28001
704-982-2111
FAX: 704-982-2119
fbc-albemarle.org

MISSION BAPTIST CHURCH

Jeremy Hyde
12444 Mission Church Road
Locust, NC 28097
704-436-6603
missionchurch.org

THE GATHERING

Paul Jenkins
175 North First Street
PO Box 1952
Albemarle, NC 28001-1952
704-550-9228

info@thegatheringnow.com
thegatheringnow.com

VORTEX CHURCH

Kevin Simmons
823 Highway 24-27 East
PO Box 415
Albemarle, NC 28002
704-438-9923
info@vortexchurch.com
vortexchurch.com

CLEANING SERVICES

HUDSON PROPERTY SERVICES, LLC

Jennifer Hudson
18830 Old Mill Road
Locust, NC 28097
704-4867224
FAX: 704-982-6214
hudson@hpsproperties.com
hpsproperties.com

CLEANERS

DUN-RITE CLEANERS

Mark Dry
PO Box 790
1223 Pee Dee Avenue
Albemarle, NC 28002
704-982-3511
FAX: 704-982-6214
info@dunritecleaners.com
dunritecleaners.com

COFFEE SHOP

GLORYBEANS COFFEEHOUSE

Connie Blalock
134 W Main Street
Albemarle, NC 28001
704-550-5427
glorybeanscoffeehouse@gmail.com
glorybeanscoffeehouseilb.com

COLLEGES

PFEIFFER UNIVERSITY

Scott Bullard
PO Box 960
Misenheimer, NC 28109
704-463-1360
FAX: 704-463-1363
pfeiffer.edu

STANLY COMMUNITY COLLEGE

Dr. John Enamait
141 College Drive
Albemarle, NC 28001
704-991-0121
FAX: 704-982-0819
stanly.edu

COMMERCIAL RENTAL PROPERTIES

A.L. LOWDER INC.

Paige Emerson
435 Willow Street
Albemarle, NC 28001
704-982-4456

FAX: 704-983-1314
paige@allowder.com

COMMERCIAL SPACE

1ST ON MAIN LUXURY APARTMENTS & COMMERCIAL SPACE

Andrea Yancy
103 N. First Street .
Albemarle, NC 28001
704-982-MAIN (6246)

COMMUNICATIONS

AEXCELLENT TELECOMMUNICATIONS, INC.

April Morris
410 South Main Street
PO Box 676
Oakboro, NC 28129
704-486-0150
FAX: 704-486-0147
aexcellentincc.com

COMMUNITY GROUPS

CENTRAL NC COUNCIL

Stuart Williams
PO Box 250
Albemarle, NC 28002
704-982-0141
FAX: 704-982-0262
centralnccouncilbsa.com

STANLY COUNTY HISTORICAL SOCIETY

Kent Harkey
157 North Second Street
Albemarle, NC 28001
704-986-3777
historicstanly@gmail.com
historicstanly.org

COMPUTER SOFTWARE EQUIPMENT & SERVICES

MORNINGSTAR CAM SOLUTIONS

Jodi Hathcock
303-B NC Hwy 740 Bypass, East
Albemarle, NC 28001
704-983-6844
FAX: 704-983-6848
myra@morningstarcam.com
morningstarcam.com

CONCRETE

DEAN'S READY MIXED

Dusty West
517 Old Charlotte Road
Albemarle, NC 28001
704-982-6615
FAX: 704-983-8757

CONSTRUCTION

BUILDERS FIRSTSOURCE

Tina Huneycutt
2100 Sterling Drive
Albemarle, NC 28001

704-983-6748
FAX: 704-986-6009
tina.huneycutt@bldr.com
bldr.com

CARPENTER CONSTRUCTION COMPANY, INC.

Joey H Carpenter
501 Rocky River Road
PO Box 641
Oakboro, NC 28129
704-485-8598
FAX: 704-485-3462
carpenterconst@ctc.net

CROSSROADS BY D.R. HORTON

Deanna Amin
561 Yellowbirch Drive
Locust, NC 28097
516-270-8750
dmamin@drhorton.com
drhorton.com
Construction

MYRICK CONSTRUCTION, INC.

Harry Myrick
PO Box 728
Biscoe, NC 272091
910-428-2106
FAX: 910-428-2483
tmyrick@myrickc.com
myrickconstruction.com

PAINTER FIRST SOURCE

Justeen Newton
720 NC 24/27 Bypass E
Suite 15
Albemarle, NC 28001
704-550-9191
painterfirstsource@gmail.com

STOKES CONSTRUCTION COMPANY, LLC

Douglas D Stokes
619 N 2nd Street
Albemarle, NC 28001-3311
704-982-5313
FAX: 704-983-3879
stokesconst.com

UWHARRIE BUILDERS

John Thompson
130 Wright Way
Troy, NC 27371
910-576-1500
FAX: 910-576-1501
jthompson@uwharriebuilders.com
uwharriebuilders.com

CONSULTANTS

JAKELLY CONSULTING

Jeri Ann Kelly
322 Club House Road
New London, NC 28097
704-614-9613
jeriann@jakellyconsulting.com
johnmaxwellgroup.com/jeriannkelly

CONTRACTORS

B.R.S. INCORPORATED

Bradford Barringer
208 Hwy 49 North

PO Box 456
Richfield, NC 28137
704-463-1355
FAX: 704-463-1700
brsbrad@ctc.net
brsincorporated.com

D.R. REYNOLDS

Jared Reynolds
708 Griffin Farm Road
Star, NC 27356
910-428-1360
FAX: 910-428-1361
jreynolds@drreynolds.com
drreynolds.com

CONVENTION AND VISITORS BUREAU

STANLY COUNTY CVB

Chris Lambert
1000 North First Street, Ste. 11
Albemarle, NC 28002
704-986-2583
FAX: 704-986-3685
visitstanly.com

CONVEYOR PULLEYS

MARTIN SPROCKET & GEAR, INC

306 Bethany Road
Albemarle, NC 28001
704-982-9555
FAX: 704-982-9599
martinsprocket.com

COTTON GINS

ROLLING HILLS GIN, LLC

Wes Morgan
29107 Kendall's Church Road
New London, NC 28127
704-984-6800
FAX: 704-985-1038
wes@rollinghillsgin.com
rollinghillsgin.com

COUNSELING CENTERS

THE LIFE CHANGE GROUP NC, INC

Brian L Johnson
2215 US Hwy 52, North
Albemarle, NC 28002
980-354-4222
brian.j@lifechangegroup.org
lifechangegroup.org

CREDIT UNIONS

STATE EMPLOYEES CREDIT UNION

Janet McClure
PO Box 1849
Albemarle, NC 28002
704-983-2850
FAX: 704-982-9139
janet.mcclure@ncsecu.org
ncsecu.org

DENTISTS

ASPEN DENTAL

Makayla Hanson
650 Henson Street
Albemarle, NC 28001
980-323-3659
FAX: 980-323-3660
kmakayla.hanson@aspendental.com
aspendental.com

DRAPER FAMILY & COSMETIC DENTISTRY

Kimberly Draper
331 North First Street
Albemarle, NC 28001
704-982-2216
FAX: 844-785-2606
kendra@drdraperdds.com
drdraperdds.com

LOCUST FAMILY DENTISTRY

Meera Zeitouni
403 South Central Avenue
Locust, NC 28097
704-888-6247
info@locustfamilydentistry.com
locustfamilydentistry.com

DARRELL MANSFIELD, DDS, PA

J. Darrell Mansfield
PO Box 367
Albemarle, NC 28002
704-983-6111

JIHUN MOON, DDS, PLLC

Jihun Moon
255 North Second Street
Albemarle, NC 28001
704-983-2131
FAX: 704-983-2132
jmoondds@yahoo.com
jihunmoondds.com

DEPARTMENT STORES

BELK OF ALBEMARLE

Mashonda Isom
Hwy 24-27 Bypass, East
Albemarle, NC 28001
704-983-1178
FAX: 704-983-1178
belk.com

WALMART SUPERCENTER-LOCUST

1876 West Main Street
Locust, NC 28097
704-781-0426
FAX: 704-781-0436

DESSERTS

ALBEMARLE SWEET SHOP

Shawn Oke
128 King Avenue
Albemarle, NC 28001
704-982-1235
albemarlesweetshop@yahoo.com

DIGITAL MARKETING

STANLY COUNTY BUSINESS COACHING

John Jenkins
214 North 4th Street
Albemarle, NC 28001
916-893-2642
JohnLamarJenkins@gmail.com
stanlycountybusinesscoaching.com

DOORS

CUSTOM DOORS, INC.

Michael Laton
800 Laton Road
Albemarle, NC 28001
704-982-2885
FAX: 704-984-6581

SEVEN OAKS DOORS & HARDWARE INC

Robert Parrish
PO Box 280
Oakboro, NC 28129
704-485-2014
FAX: 704-485-2525
rparrish@sevenoakshardware.com
sevenoakshardware.com

DRYWALL

DUANE'S DRYWALL INC.

Sandy Stutler
8542 Whitley Road
Norwood, NC 28128
704-474-7287
FAX: 704-474-9413

ECONOMIC DEVELOPMENT

STANLY COMMUNITY COLLEGE SMALL BUSINESS CENTER

Dr. Reese Linnell
143 North Second Street
Albemarle, NC 28001
704-991-0182
stanly.edu/continuing-education/
small-business-center

EDUCATION

PFEIFFER UNIVERSITY

Scott Bullard
PO Box 960
Misenheimer, NC 28109
704-463-1360
FAX: 704-463-1363
pfeiffer.edu

PRESSLEY AVIATION LLC

Leighton Pressley
38512 Aviation Drive
New London, NC 28127
704-681-2997
pressleyaviation@aol.com
learn2flyhere.com

STANLY COMMUNITY COLLEGE

Dr. John Enamait
141 College Drive
Albemarle, NC 28001
704-991-0121

FAX: 704-982-0819
stanly.edu

STANLY COUNTY SCHOOLS

Dr. Jarrod Dennis
1000-4 North First Street
Albemarle, NC 28001
704-961-3000
FAX: 704-961-3099
jarrod.dennis@stanlycountyschools.org
stanlycountyschools.org

EDUCATIONAL SERVICES

BUTTERFLY IMPRINTS

Jasmine Scott
1100 Eford Street
Albemarle, NC 28001
butterflyimprints@outlook.com
butterflyimprints.org

ELECTRIC COMPANIES

DUKE ENERGY CAROLINAS

Randy Welch
700 East Ritchie Road
Salisbury, NC 28146
704-638-4050
FAX: 704-638-4067
duke-energy.com

PEE DEE ELECTRIC

Cathy Page
575 US Hwy 52, South
Wadesboro, NC 28170
704-694-2114
FAX: 704-694-9636
pdemc.com

UNION POWER COOPERATIVE

Jake Thomas
PO Box 5014
Monroe, NC 28110
704-289-3145
FAX: 704-220-1401
jake.thomas@union-power.com
union-power.com

EMBROIDERY

CUTTING EDGE

Steve Duncan
16018 A Oak Grove Road
Oakboro, NC 28129
336-250-7572
cedesigns123@gmail.com

MAKE IT PERSONAL

Mary F. Wysocki
127 South 1st Street
Albemarle, NC 28001
704-986-3987
makeitpersonalbymm.com

NONA LOUISE

Melissa Gibson
25425 Rowland Road
Locust, NC 28097
704-242-0929
nonalouisenc.com

EMPLOYMENT SERVICE

NCWORKS CAREER CENTER - STANLY COUNTY

Gus Vanegas
944 North First Street
Albemarle, NC 28001
704-982-2183
FAX: 704-982-1815
Gus.Vanegas@rescare.com
ncworks.gov

ENGINEERING

CHAMBERS ENGINEERING, PA

Stephen Chambers
PO Box 1726
Albemarle, NC 28002
704-984-6427
FAX: 704-984-6428
schambers@ce-pa.com
ce-pa.com

ENTERTAINMENT VENUE

1913 BADIN INN, LLC

Jennifer Owens
107 Spruce Street
PO Box 1651
Badin, NC 28009
704-422-1079
1913badininn@gmail.com
1913badininn.com

HALL HOUSE AND GARDENS

Anne Brand
343 North 2nd Street
704-327-8184
Albemarle, NC 28001
hallhouseandgardens@gmail.com
hallhouseandgardens.com

ENVIRONMENTAL SEPTIC TANKS

A.L. LOWDER INC.

Paige Emerson
435 Willow Street
Albemarle, NC 28001
704-982-4456
FAX: 704-983-1314
paige@allowder.com

EXPRESS CAR WASH

TIDAL WAVE AUTO SPA OF ALBEMARLE

Jennifer Rogers
1825 East Main Street
Albemarle, NC 28001
704-938-0991
jennifer@tidalwaveautospa.com
tidalwaveautospa.com/location/
albemarle-nc

EXTERMINATING SERVICES

CITY WIDE EXTERMINATING, INC.

Ashley Morrison
907 West Main Street
Locust, NC 28097

704-888-0911
FAX: 704-888-8260
Info@CityWideExterm.com
CityWideExterm.com

CLINT MILLER EXTERMINATING CO.

Clint Miller
8655 Hwy 73, East
Mt Pleasant, NC 28124
704-436-6607
FAX: 704-436-8075
cmiller@cmext.com
cmillerext.com

FARMERS MARKET

BROOKS MILL FARMS

Kasey Brooks
25607 Rowland Road
Locust, NC 28107
bmfarm15@gmail.com
brooksmillfarms.com

FARMS

DOGWOOD FARMS

Tony Lowder
25286 Austin Road
Albemarle, NC 28001
704-982-8148
FAX: 704-982-8149
dogwoodfarms@ctc.net

GRANVILLE LANE FARM

Rick Mullis
PO Box 1871
Albemarle, NC 28002
704-438-0936
info@granvillelanefarm.com
granvillelanefarm.com

N.C. COOPERATIVE EXTENSION, STANLY COUNTY OFFICE

26032-E Newt Road
Albemarle, NC 28001
704-983-3987

PARKER FARMS

Timothy Parker
28647 Hatley Farm Road
Albemarle, NC 28002
980-581-1940
parkerfarms@windstream.net

FARMERS MARKET

BROOK MILL FARMS

Kasey Brooks
25607 Rowland Road
Locust, NC 28107
bmfarm15@gmail.com
brookmillfarms.com

FINANCIAL ASSOCIATE

MONEY MATTER BOOKEEPING, LLC

Lisa Lewis
PO Box 545
Badin, NC 28009
704-259-5820
FAX: 704-259-5820

MoneyMattersBkg@msn.com
moneymattersbkg.com

ZB LEGACY SERVICES

Zac Brown
17118 Frog Pond Road
704-961-6016
Oakboro, NC 28129
zbrown1316@gmail.com

FINANCIAL INSTITUTIONS

CAROLINA FARM CREDIT

Lisa Jones
620 North First Street
Albemarle, NC 28001
704-983-2102
FAX: 704-983-2103
aaustin@carolinafarmcredit.com
carolinafarmcredit.com

FIRST BANK

Brian Baucom
2713 Hwy 52, North
PO Box 1730
Albemarle, NC 28002
704-982-6060
FAX: 704-982-6072
bbaucom@localfirstbank.com
localfirstbank.com

PINNACLE

David Smith
PO Box 489
Albemarle, NC 28002
704-982-9184
FAX: 704-983-1310
mypinnacle.com

STATE EMPLOYEES CREDIT UNION

Janet McClure
PO Box 1849
Albemarle, NC 28002
704-983-2850
FAX: 704-982-9139
janet.mcclure@ncsecu.org
ncsecu.org

STATE EMPLOYEES CREDIT UNION

301 NC 704 Bypass
Albemarle, NC 28001
980-323-3631
FAX: 704-982-9139
steve.brown@ncsecu.org
ncsecu.org

TRUIST

Renee McRae
185 N First St.
Albemarle, NC 28001
704-224-8036
truist.com

UWHARRIE BANK

Brooke Senter
PO Box 338
Albemarle, NC 28002
704-983-6181
FAX: 704-982-1716
uwharrie.com

UWHARRIE CAPITAL CORP

Roger Dick
PO Box 338

Albemarle, NC 28002
704-991-1136
FAX: 704-991-1205
rdick@uwharrie.com
uwharriecapitalcorp.com

FIREARMS

SCOOT'S PLACE

Melissa Torres
636 NC 24/27 Bypass E, Suite H
Albemarle, NC 28001
704-550-9044
scootsplacellc@gmail.com
scootsplace.com

FITNESS/WELLNESS

PLANET FITNESS

Jen Apa
720 NC Hwy 24-27
Albemarle, NC 28001
7047090558
pfbalbemarle@natfitnesspartners.com
planetfitness.com

FLORIST

BLOOMS ROYALE FLORIST

Ann Smith
142 W Main Street
Albemarle, NC 28001
704-985-0111
BloomsRoyalFlorist@gmail.com
bloomsroyale.com

FOOD & BEVERAGE DISTRIBUTORS

ALBEMARLE ABC STORE

Karen Cranford
1930 East Main Street
PO Box 1880
Albemarle, NC 28001
704-982-2246
FAX: 704-982-2157
albemarleabc1@gmail.com

LOCUST ABC STORE

Heather Hughey
1008 Main Street West
Locust, NC 28097
704-781-0302
locustabcboard@aol.com

PEPSI BOTTLING VENTURES

Michael Mills
22 Pepsi Way
Harrisburg, NC 28075
704-455-0800
FAX: 704-455-0838
michael.mills@pbvllc.com
pepsibottlingventures.com

FOUNDATIONS

STANLY HEALTH FOUNDATION

Jane Boone
PO Box 254
Albemarle, NC 28002
980-323-4570
stanly.org

FUNERAL DIRECTORS

EDWARDS FUNERAL HOME

Mitchell Edwards
PO Box 765
Norwood, NC 28128
704-474-5898
FAX: 704-474-4982
edwardsfuneralhomes.com

HARTSELL FUNERAL HOME

Coburn Hartsell
522 North Second Street
Albemarle, NC 28001
704-983-1188
FAX: 704-982-0546
joshua@hartsellfh.com
hartsellfh.com

STANLY FUNERAL & CREMATION CARE, LOCUST

Luke Widenhouse
501 N. Central Avenue.
Locust, NC 28097
704-457-7444
FAX: 704-982-6789
stanlyfuneralhome.com

STANLY FUNERAL HOME & CREMATION CARE, INC.

Stephen Aldridge
1835 Badin Road
PO Box 207
Albemarle, NC 28001
704-982-8134
FAX: 704-982-6789

FURNITURE

FARMERS HOME FURNITURE

Allysa Harsh
720 1-B NC 24/27 Bypass, East
Albemarle, NC 28001
704-983-0832
FAX: 800-456-0424
farmershomefurniture.com

GIFT SHOPS

LOCAL BOUJEE

Josie Ferguson
132 S. Main Street
Albemarle, NC 28001
704-550-5802
ourlocalboujee@gmail.com
localboujee.com

NONA LOUISE

Melissa Gibson
25425 Rowland Road
Locust, NC 28097
704-242-0929
nonalouisenc.com

GOLF COURSES

PINEY POINT GOLF CLUB

Dave Vandeventer
PO Box 662
Norwood, NC 28128
704-474-3985
FAX: 704-474-4358
pineypointgolfclub.com

RED BRIDGE GOLF & COUNTRY CLUB

Mark Davis
304 South Second Street
Albemarle, NC 28001
704-781-5231
mdavis@redbridgegolfclub.com
redbridgegolfclub.com

GOVERNMENT OFFICES

ALBEMARLE DOWNTOWN DEVELOPMENT CORP.

Joy Almond
144 North Second Street
PO Box 190
Albemarle, NC 28002
704-984-9415
FAX: 704-984-9414
albemarledowntown.com

ALBEMARLE POLICE DEPT.

155 West South Street
Albemarle, NC 28001
704-984-9500
FAX: 704-984-9504
albemarlepolice.us

CENTRALINA COUNCIL OF GOVERNMENTS

Venecia Rock White
9815 David Taylor Drive
Charlotte, NC 28262
704-372-2416
vrock@centralina.org
centralina.org

CITY OF ALBEMARLE

Michael Ferris
144 North Second Street
PO Box 190
Albemarle, NC 28002
704-984-9405
FAX: 704-984-9406
albemarlenc.gov

CITY OF LOCUST

Steve Huber
PO Box 190
Locust, NC 28097
704-888-5260
FAX: 704-888-1566
locustnc.com

STANLY COUNTY ECONOMIC DEVELOPMENT COMMISSION

Candice Lowder
1000 North First Street, Ste. 11
Albemarle, NC 28001
704-986-3682
FAX: 704-986-3685
clowder@stanlyedc.com
stanlyedc.com

STANLY COUNTY GOVERNMENT

Andy Lucas
1000 North First Street, Ste. 10
Albemarle, NC 28001
704-986-3600
FAX: 704-983-3133
stanlycountync.gov/county-manag-
ers-office

TOWN OF BADIN

Jay Almond
PO Box 707
Badin, NC 28009
704-422-3470
FAX: 704-422-5344
jayalmond@badin.org
badin.org

TOWN OF NEW LONDON

Tate Daniels
PO Box 191
New London, NC 28127
704-463-5423
FAX: 704-463-0230
newlondonnc.org

TOWN OF NORWOOD

Scott Howard
212 South Main Street
PO Box 697
Norwood, NC 28128
704-474-3416
FAX: 704-474-3201
townofnorwood@norwoodgov.com
norwoodgov.com

TOWN OF OAKBORO

Joyce Little
PO Box 610
Oakboro, NC 28129
704-485-3351
FAX: 704-485-2439
oakboro.com

TOWN OF RED CROSS

Aloma Whitley
176 East Red Cross Road
Red Cross, NC 28129
704-485-2002
townofredcross.com

TOWN OF RICHFIELD

Terry Deese
PO Box 158
Richfield, NC 28137
704-463-1308
FAX: 704-463-1408

TOWN OF STANFIELD

Wanda Yow
PO Box 699
Stanfield, NC 28163
704-888-2386
FAX: 704-888-0523

VILLAGE OF MISENHEIMER

PO Box 100
Misenheimer, NC 28109
704-463-1234

GRAPHIC DESIGN

M DESIGN GROUP, INC.

Meredith Smith
1010A West Main Street #106
Locust, NC 28097
704-984-3109
msmith@mdesign-group.com
mdesign-group.com

GROCERS

HARRIS TEETER

817 North First Street
Albemarle, NC 28001
704-983-6986
harristeeter.com

THE CORNER SUPERMARKET

Doug Hughes
PO Box 177
Albemarle, NC 28002
704-982-0813
FAX: 704-986-4085
thecornerstore@ctc.net

HARDWARE

LOCUST ACE HARDWARE

Jordan Whitley
217 Town Centre Drive
Locust, NC 28097
704-888-0093
FAX: 704-888-0972
locustace@ymail.com

LOWE'S OF ALBEMARLE

814-14 Hwy 24/27 Bypass E.
Albemarle, NC 28001
704-982-8956
FAX: 704-982-5102
mike.m.moore.ii@store.lowes.com

SEVEN OAKS DOORS & HARDWARE INC.

Robert Parrish
PO Box 280
Oakboro, NC 28129
704-485-2014
FAX: 704-485-2525
rparrish@sevenoakshardware.com
sevenoakshardware.com

OAKBORO GENERAL STORE & HARDWARE

Richard Avila
125 North Main Street
PO Box 672
Oakboro, NC 28129
704-485-8414
FAX: 704-485-2157

HARDWARE, PLUMBING, HEATING & AIR CONDITIONING

B.E. HOLBROOKS COMPANY, INC.

Brad Holbrooks
PO Box 249
Stanfield, NC 28163
704-888-2411
FAX: 704-888-2434
kadie@beholbrooks.com
beholbrooks.com

HEALTH & WELLNESS

ASCENSION FLOAT THERAPY & SPA

Jerry Colson Jr.
325 N 2nd Street
Albemarle, NC 28001
704-550-5487
jbcolsonjr@gmail.com

ascensionfloat.com

LOCUST HEALTH CENTER & DR. CONNIE'S MARKET

Connie Eckman
241 Town Center
Locust, NC 28097
704-983-2177
locusthealth@gmail.com
carolinahealthsolutions.com

PLANET FITNESS

Jen Apa
720 NC Hwy. 24-27
Albemarle, NC 28001
704-709-0558
plalbemarle@pfnfp.com
pfbalbemarle@natfitnesspartners.com
planetfitness.com

HEALTHCARE

ASPEN DENTAL

Makayla Hanson
650 Henson Street
Albemarle, NC 28001
980-323-3659
FAX: 980-323-3660
kmakayla.hanson@aspendental.com
aspendental.com

ATRIUM HEALTH

Brian Freeman
PO Box 1489
Albemarle, NC 28002
980-323-4000
atriumhealth.org

COVENANT CASE MANAGEMENT SERVICES, LLC

Paul Peters
2000 W Main Street
Albemarle, NC 28001
704-249-7418

FIRST CARE MEDICAL CENTER

Carol Harris
1246 E Main Street
Albemarle, NC 28001
704-982-0950
FAX: 704-985-1536
charris@firstcarecanhelp.com
firstcarecanhelp.com

MAIN STREET FAMILY CARE

Betsy Stewart
130 James Avenue
Locust, NC 28097
704-271-3777
info@mainstreetfamilycare.com
mainstreetfamilycare.com

HEALTH FOOD STORE

ALBEMARLE NUTRITION

Nancee Bowers
1711 East Main Street
Albemarle, NC 28001
704-982-6619
FAX: 704-982-6619
nancee@albemarlenutrition.com
albemarlenutrition.com

HEATING & AIR CONDITIONING

SOUTHERNAIRE HEATING & AIR CONDITIONING

Daniel Yonkers
852 North Main Street
PO Box 1127
Norwood, NC 28128
704-474-2665
southernAireHVAC.com

HOME BUILDERS

TRUE HOMES

Jennifer Mathis
2649 Brekonridge Centre Dr.,
Ste. 104
Monroe, NC 28110
704-983-5545
FAX: 704-238-1150
jmathis@truehomesusa.com
truehomesusa.com

HOME CARE

TLC AT HOME

Wendy Eudy
2211 West Main Street
Albemarle, NC 28001
704-986-4852
FAX: 704-986-4854
tlc-at-home.com

HOME FURNISHINGS

FARMERS HOME FURNITURE

Allysa Harsh
720 1-B NC 24/27 Bypass East
Albemarle, NC 28001
704-983-0832
FAX: 800-456-0424
farmershomefurniture.com

HOME HEALTH SERVICES

BAYADA HOME HEALTH CARE

Karen Grochowsky
731 North Second Street, Ste. C
Albemarle, NC 28001
704-982-7070
FAX: 704-982-7078
bayada.com

ELITE CARE SERVICES, INC.

Juliet Richardson
723 Aquadale Road
Albemarle, NC 28001
704-982-4068
FAX: 704-982-4679
jrichardson@eliteservicesofstanly.com
eliteservicesofstanly.com

TLC AT HOME

Wendy Eudy
2211 West Main Street
Albemarle, NC 28001
704-986-4852
FAX: 704-986-4854
tlc-at-home.com

HOME IMPROVEMENTS

CARPENTER CONSTRUCTION COMPANY, INC.

Joey H Carpenter
501 Rocky River Road
PO Box 641
Oakboro, NC 28129
704-485-8598
FAX: 704-485-3462
carpenterconst@ctc.net

LOWE'S OF ALBEMARLE

814-14 Hwy 24/27 Bypass E.
Albemarle, NC 28001
704-982-8956
FAX: 704-982-5102
mike.m.moore.ii@store.lowes.com

HOME RESTORATION

S & D CONSTRUCTION CO., INC.

Sherrill Smith
714 Monroe Street
Albemarle, NC 28001
704-983-1316
FAX: 704-982-2707
mysdconstruction.com

HONEY & APIARY FARM

BROOKS MILL FARMS

Kasey Brooks
25607 Rowland Road
Locust, NC 28107
bmfarms15@gmail.com
brooksmillfarms.com

HOSPICE

HOSPICE OF STANLY & THE UWARRIE

Lori Thayer
960 North First Street
Albemarle, NC 28001
704-983-4216
FAX: 704-983-6662
hospiceofstanly.org

HOSPITALS

ATRIUM HEALTH

Brian Freeman
PO Box 1489
Albemarle, NC 28002
980-323-4000
FAX: 704-983-3562
AtriumHealth.org

HOTEL

1913 BADIN INN, LLC

Jennifer Owens
107 Spruce Street
PO Box 1651
Badin, NC 28009
704-422-1079
1913badinin@gmail.com
1913badinin.com

HOLIDAY INN EXPRESS HOTEL & SUITES

Eric Simpson
500 Leonard Avenue
Albemarle, NC 28001
704-986-2100
FAX: 704-986-2106
patelanil727@gmail.com
hiexpress.com/albemarle/sleepin&-suits

SLEEP INN & SUITES

Richard Hicks
621 Hwy. 24/27 Bypass East
Albemarle, NC 28001
704-983-3009
choicehotels.com/sleepinn

HVAC

GARMON MECHANICAL SERVICE, INC.

Bob Garmon
502 Old Charlotte Road
Albemarle, NC 28001
704-984-6555
FAX: 704-984-6558

SOUTHERNAIRE HEATING & AIR CONDITIONING

Daniel Yonkers
852 North Main Street
PO Box 1127
Norwood, NC 28128
704-474-2665
southernAireHVAC.com

INDIVIDUAL MEMBERS

SENATOR CARL FORD

320 Ketchie Estate Road
China Grove, NC 28023
704-305-3541
carl.ford@ncleg.net
votecarlford.com

ROBERT H. GAITHER, MD

602 East Street
Albemarle, NC 28001-4128
704-982-0736
robdongaither@windstream.net

DAVID L. GRIGG

1500 Lee Lynn Drive
Albemarle, NC 28001
704-982-8623
dgrigg39@gmail.com

SUZANNE LOWDER

714 Eastwood Drive
Albemarle, NC 28001
980-581-0448
FAX: 704-986-4808
slowder@stanlycountync.gov

JIM P. MISENHEIMER

131 Misenheimer Street
PO Box 398
Richfield, NC 28137
704-463-5827

ROBERT L. REMSBURG

101 Lanes End
Locust, NC 28097

704-888-6354
b.remsburg@stanlycountync.gov

MICHAEL RIEMANN

PO Box 326
Misenheimer, NC 28109
704-699-5515
mriemann@carolina.rr.com

SANDY SELVY-MULLIS

PO Box 1871
Albemarle, NC 28002
704-982-8116
sandy.selvy@gmail.com

DR. RUSS SHARPLES

46478 Scenic Drive
Albemarle, NC 28001
704-463-3401
drrsharple@gmail.com

LEON EUGENE WARREN

PO Box 1147
Albemarle, NC 28002-1147
704-438-4099
leonradio@hotmail.com

CHRISTOPHER AND BARBARA WHITLEY

1200 Heritage Drive
Albemarle, NC 28001
sfcwhitley53@gmail.com

WHIT WHITLEY

505 North 9th Street
Albemarle, NC 28001

LES YOUNG

PO Box 18
Norwood, NC 28128
lesyoung@windstream.net

INSURANCE

ADVANCED BENEFIT PLANS, INC.

Renee Farrell
307 North First Street
Albemarle, NC 28001
704-986-6047
FAX: 704-986-0949

BARBEE INSURANCE & ASSOCIATES, LLC

Jacqueline P Barbee
719 West Main Street
PO Box 700
Locust, NC 28097
704-888-4422
FAX: 704-888-0026
jbarbee9@bellsouth.net
barbeeinsurance.com

BAYADA HOME HEALTH CARE

Karen Grochowsky
731 North Second Street, Ste. C
Albemarle, NC 28001
704-982-7070
FAX: 704-982-7078
bayada.com

BURCHFIELD INSURANCE GROUP

Brian Burchfield
60 Union Street, South
Concord, NC 28025
704-785-8493

tedh@burchfieldinsurance.com
burchfieldinsurance.com

HUMANA MARKETPOINT, INC.

Bob Panek
6100 Fairview Road, Ste. 220
Charlotte, NC 28210
704-438-6793
humana.com

EDDIE WALL - STATE FARM INSURANCE

Eddie Wall
186 North First Street
Albemarle, NC 28001
704-983-6940
eddie.wall.vadi4n@statefarm.com
eddiwallinsuranceservices.com

LAYLA SANDERS - STATE FARM INSURANCE AGENT

Layla Sanders
1602 West Main Street
Locust, NC 28097
980-354-8037
layla@agentlayla.com
agentlayla.com

MABRY INSURANCE, INC

Kate Gibson
303 N First St
Albemarle, NC 28001
704-982-2149
FAX: 704-982-7974
info@mabryins.com
mabryins.com

MCGOWEN INSURANCE AGENCY

Michael McGowen
607 North Second Street
Albemarle, NC 28001
704-983-3105
FAX: 704-983-5621
mcgowen@nationwide.com

NORTHSTATE INSURANCE/ADVISORS

Pat Molamphy
204 West North Street
Albemarle, NC 28001
704-983-0907
FAX: 704-983-0940

SHELTON INSURANCE CENTER, INC.

Stan Shelton
PO Box 430
Albemarle, NC 28002
704-982-0155
FAX: 704-982-0599
sheltoninsurancecenter.com

STANLY COUNTY FARM BUREAU

Jason Silver
PO Box 1426
Albemarle, NC 28002
704-982-0113
FAX: 704-982-1403
jason.silver@ncfbssc.com
ncfbins.com/stanly-parker/stanlycountyoffice.html

STATE FARM INSURANCE, TIM RING

Tim Ring
1111 East Main Street
Albemarle, NC 28001
704-983-5836
FAX: 704-985-1406
tim@timringinsurance.com
timringinsurance.com

SUPERIOR INSURANCE/XPRESSIT SHIPPING

Derick Pegram
1939 East Main Street
Albemarle, NC 28001
704-983-1200
FAX: 7 (04-) 983-1260
superiorins@yahoo.com

INTERNET

CONTERRA NETWORKS

Jacquelyn Llorca
2101 Rexford Rd. #200E
Charlotte, NC 28211
704-365-6701
conterra.com

INVESTMENT SECURITIES

EDWARD JONES, TRACEY HAYES

Tracey Hayes
112 Charter Street
Albemarle, NC 28001
704-986-1423
FAX: 1-877-726-4419
tracey.hayes@edwardjones.com
edwardjones.com

UWHARRIE INVESTMENT ADVISORS

Christy Stoner
132 North First Street
PO Box 1517
Albemarle, NC 28002
704-983-5959
FAX: 704-982-4520
cstoner@uwharrie.com
uwharrieinvestmentadvisors.com

JEWELERS

STARNES BRAMLETT JEWELERS

Dr. Chris Bramlett
127 West Main Street
PO Box 398
Albemarle, NC 28002
704-982-1013
FAX: 704-983-2037
chris@starnesbramlett.com
starnesbramlett.com

LANDSCAPE CONSULTANTS & DESIGNERS

PETE MASONRY SUPPLY, LLC

Greg Emerson
924 South Second Street
Albemarle, NC 28001
704-983-0983
www.patemasonry.com

LANDSCAPE SUPPLIERS

PATE MASONRY SUPPLY, LLC

Greg Emerson
924 South Second Street
Albemarle, NC 28001
704-983-0983
patemasonry.com

LEADERSHIP DEVELOPMENT

JAKELLY CONSULTING

Jeri Ann Kelly
322 Club House Dr
New London, NC 28127
(704) 614-9613
jeriann@jakellyconsulting.com
johncmawellgroup.com/jeriannkelly

LOANS

CAROLINA FARM CREDIT

Lisa Jones
620 North First Street
Albemarle, NC 28001
704-983-2102
FAX: 704-983-2103
aaustin@carolinafarmcredit.com
carolinafarmcredit.com

MANUFACTURERS

AMERICAN FIBER & FINISHING, INC.

Marc Weibel
225 North Depot Street
Albemarle, NC 28001
704-984-9254
mweibel@affinc.com
affinc.com

CUSTOM ALLOY CORPORATION

Donna Boone
293 Hwy 740
Badin, NC 28009
908-638-6200
dboone@customalloy.us
customalloy.us

FIBERON

Mike Huskey
181 Random Drive
New London, NC 28127
704-463-7118
FAX: 704-463-1750
mike.huskey@fiberondecking.com
fiberondecking.com

HEDRICK INDUSTRIES

Deanna Kiker
PO Box 987
Albemarle, NC 28002
704-474-3165
FAX: 704-474-4071
dkiker@hedrickind.com
hedrickind.com

MICHELIN AIRCRAFT TIRE CO. LLC

Shannon Bernhardt
40589 South Stanly School Road
Norwood, NC 28128
704-474-7757

michelin.com

MORNINGSTAR CAM SOLUTIONS

Jodi Hathcock
303-B NC Highway 740 Bypass East
Albemarle, NC 28001
704-983-6844
FAX: 704-983-6848
jodi@morningstarcam.com
morningstarcam.com

NABELL

Don Stewart
208 Charter Street
Albemarle, NC 28001
704-986-2455
FAX: 704-986-2456
dstewart@nabell.com
nabell.com

PREFORMED LINE PRODUCTS

John Ziebarth
PO Box 818
Albemarle, NC 28002
704-983-6161
FAX: 704-984-4850
jziebarth@preformed.com

R-S MATCO, INC.

Heather C. Flannery
PO Box 538
Oakboro, NC 28129
704-485-4144
FAX: 704-485-8313
accounting@rsmatco.com
rsmatco.com

RUSCO FIXTURE COMPANY, INC.

PO Box 598
Oakboro, NC 28129
704-485-3339
FAX: 704-485-4811

SOUTHERN PIPE, INC.

Bryan Mitchell
PO Box 606
New London, NC 28127
704-463-5202
FAX: 704-463-5203
bryan@southern-pipe.com
southernpipe.com

STANLEY ENGINEERED FASTENING /EMHART TECHNOLOGIES LLC

Ulissa Bryan
614 NC Hwy 200 South
Stanfield, NC 28163
704-888-7100
FAX: 704-888-7194
infastech.com

MARKETING

THE BIZ SPAS

Julie Stevens
236 Market Street
Locust, NC 28097
833-424-9772
info@thebizspa.com
thebizspa.com

MASONRY CONTRACTORS

PATE MASONRY SUPPLY, LLC

Greg Emerson

924 South Second Street
Albemarle, NC 28001
704-983-0983
patemasonry.com

MEDIA

STANLY NEWS & PRESS

PO Box 488
Albemarle, NC 28002
704-982-2121
FAX: 704-983-7999
bj.drye@stanlynnewspress.com
thesnaponline.com

MENTAL HEALTH SERVICES

DAYMARK RECOVERY SERVICES, INC

Beth Harkey
1000 North First Street, Ste. 1
Albemarle, NC 28001
704-983-2117
FAX: 704-983-2636
eharkey@daymarkrecovery.org
daymarkrecovery.org

CLEARER MINDS COUNSELING AND CONSULTING, PLLC

Cathleen Hedgecock
1446 E. Main Street
Albemarle, NC 28001
704-550-5469
cclearerminds@gmail.com
clearermindsconsultingandconsult-
ing.org

MENTAL HEALTH COUNSELING

CLEARER MINDS COUNSELING AND CONSULTING, PLLC

Cathleen Hedgecock
8032 Old Davis Road
Norwood, NC 28128
704-550-5469
lcclearerminds@gmail.com
clearermindsconsultingandconsult-
ing.org/

MOTORCYCLE SALES

RPM CYCLES

Rick Price
1510 Hwy 52 North
Albemarle, NC 28001
704-983-1125
FAX: 704-982-9198
rpmcycles@ctc.net
RPMcyclesNC.com

MUSIC STORES

RBC MUSIC STORE

Ronnie Black Jr
150 Ray Kennedy Drive, Ste. 126
Locust, NC 28163
980-215-7399
rbcmusicstore@yahoo.com

MUSICAL INSTRUMENT SALES

RBC MUSIC STORE

Ronnie Black Jr
150 Ray Kennedy Drive, Ste. 126
Locust, NC 28163
980-215-7399
rbcmusicstore@yahoo.com

NEWSPAPERS

STANLY NEWS & PRESS

PO Box 488
Albemarle, NC 28002
704-982-2121
FAX: 704-983-7999
bj.drye@stanlynnewspress.com
thesnaponline.com

NON-PROFIT ORGANIZATIONS

ALBEMARLE ROTARY CLUB

Bob Remsburg
PO Box 333
Albemarle, NC 28002

AMERICAN LEGION POST 76

Bo Almond
24302 South Business 52
PO Box 742, Albemarle, NC 28002
Albemarle, NC 28001
704-983-2913
legionpost76.com

AMERICAN RED CROSS

243 West Main Street
Albemarle, NC 28001
704-982-0070
FAX: 704-985-1709
scncredcross.org

BETTER BADIN

PO Box 516
Badin, NC 28009
704-422-6778
betterbadin.org

CENTRAL PARK NC

Dr. Nancy Gottovi
PO Box 159
Star, NC 27356
910-428-9001
FAX: 910-428-1001
nancy@centralparknc.org
centralparknc.org

CHARLOTTE REGIONAL BUSINESS ALLIANCE

Laura Foor
330 South Tryon Street
Charlotte, NC 28202
704-378-1300

CITY OF ALBEMARLE PARKS & RECREATION

Lisa Kiser
PO Box 190
Albemarle, NC 28002
704-984-9560
FAX: 704-982-0179
lkiser@albemarlenc.gov
ci.albemarle.nc.us

DHHS VOCATIONAL REHABILITATION SERVICES

Mary Walls
702 Henson Street
Albemarle, NC 28001
704-982-8124
FAX: 704-983-3797
mary.walls@dhhs.nc.gov

FRIENDS OF THE STANLY COUNTY LIBRARY

Carol Sasser
133 East Main Street
Albemarle, NC 28001
704-986-3755
stanlylibraryfriends@gmail.com
stanlycountylibrary.org

GASTON COMMUNITY ACTION, INC.

Avis Smith
507 Old Charlotte Road
PO Box 914
Albemarle, NC 28001
704-985-1928

KERRI D. EFIRD MEMORIAL SCHOLARSHIP

T. Scott Efird
106 Walnut Creek Road
Locust, NC 28097
704-888-4587
kdescholarship@aol.com
kerripooh.com

LIVE AGAIN MINISTRIES

Ronny Russell
PO Box 333
Locust, NC 28097
980-721-0099
paparon@carolina.rr.com
live-againministries.org

NEHEMIAH PROJECT COVENANT OF LOVE

Paul Peters
2000 West Main Street
Albemarle, NC 28001
704-986-240
paul.peters@covenantcasemanagementservices.com

PREGNANCY RESOURCE CENTER

Gina Russell
PO Box 1091
Albemarle, NC 28002
704-983-2100
FAX: 704-983-3369
prcstanly@charlotte.twcbc.com
prcstanly.com

SAFER COMMUNITIES MINISTRY

Heather Gardner
502 Prospect Church Road
Albemarle, NC 28001
hgardner@safercommunitiesministry.org
safercommunitiesministry.org

STANLY ARTS GUILD

Wendy Hillhouse
330-C N. Second St.
Albemarle, NC 28002

704-983-4278
stanlyartsguild19@gmail.com
stanlyartsguild.com

THE MARY AND MARTHA CENTER FOR WOMEN AND COMMUNITY CARE

138 South Street
Albemarle, NC 28001
704-983-7785
maryandmarthacenter2015@gmail.com
themaryandmartha.com

THE SALVATION ARMY

Josh Keaton
118 Heath Street
Albemarle, NC 28001
704-782-7822
FAX: 704-788-7913
salvationarmycarolinas.org

STANLY COMMUNITY CHRISTIAN MINISTRY

Heather Kilde
506 South First Street
PO Box 58
Albemarle, NC 28002
704-982-7915
FAX: 704-985-1905
sccminc.org

STANLY COMMUNITY COLLEGE FOUNDATION

Jeania Martin
141 College Drive
Albemarle, NC 28001
704-991-0370
stanly.edu/college-information/
scc-foundation

THE STANLY COUNTY ARTS COUNCIL

Renee VanHorn
26032-G Newt Road
Albemarle, NC 28001
704-982-8118
stanlycountyartscouncil1974@gmail.com
stanlycountyartscouncil.org

STANLY COUNTY HABITAT FOR HUMANITY

Cemita Gibbs
1506 NC Hwy 24-27 West
Albemarle, NC 28001-6413
704-985-1050
FAX: 704-982-0731
cgibbs@stanlyhabitat.org

STANLY COUNTY PARTNERSHIP FOR CHILDREN

Tammy Albertson
1000 North First Street, Ste. 8
Albemarle, NC 28001
704-982-2038
FAX: 704-983-8981
talbertson@stanlypartnership.org
stanlypartnership.org

STANLY COUNTY VETERANS COUNCIL

Bo Almond
PO Box 1111
Albemarle, NC 28002
704-983-7912

UNITED WAY OF STANLY COUNTY INC.

Kelly Misiak
PO Box 1178
Albemarle, NC 28002
7049826916
kmisiak@unitedwaystanly.org
unitedwaystanly.org

VORTEX CHURCH

Kevin Simmons
823 Highway 24-27 East
PO Box 415
Albemarle, NC 28002
704-438-9923
info@vortexchurch.com
vortexchurch.com

WARRIOR JACE FOUNDATION

Sharon Sanders
PO Box 1396
Mt. Pleasant, NC 28124
704-983-6984
sharonsanders@warriorjace.org
warriorjace.org

WILL'S PLACE RECOVERY RESOURCE CENTER

Allison Hudson
737A NC 24 East
Albemarle, NC 28001
980-581-8001
info@willsplacenc.org
willsplacenc.org

NON-PROFIT SERVICES FOR PEOPLE WITH AUTISM

GHA AUTISM SUPPORTS

Dawn Allen
PO Box 2487
Albemarle, NC 28002
704-982-9600
FAX: 704-982-8155
dawnallen@ghainc.org
ghaautismsupports.org

NURSING HOMES

BETHANY WOODS NURSING AND REHAB

PO Box 1250
Albemarle, NC 28002
704-983-1195
FAX: 704-982-0446
bet68-admin@bethanywoodscare.com
bethanywoodscare.com

TRINITY PLACE

24724 South Business 52
Albemarle, NC 28001
704-982-8191
FAX: 704-983-1118
trinityplacealbemarle.net

OFFICE SUPPLIES

STANDARD OFFICE

Whitney Schadt
130 Anderson Road
Albemarle, NC 28001
704-982-0153
FAX: 888-505-0010
standardoffice@windstream.net
shopstandardoffice.com

OIL & GAS DISTRIBUTORS

AMERIGAS PROPANE

1904 Hilco St.
Albemarle, NC 28001
704-982-3715
FAX: 704-982-1099

B.B. OIL, INC.

Tommy Roseman
PO Box 185
Richfield, NC 28137
704-463-7543
FAX: 704-463-2876
bboil@windstream.net

OAKBORO OIL COMPANY, INC.

David L. Heath
104 North Main Street
PO Box 488
Oakboro, NC 28129
704-485-8018
FAX: 704-485-8787
oakborooil.com

PIEDMONT NATURAL GAS CO.

Mark Childers
4720 Piedmont Row Drive
Charlotte, NC 28210
1-800-752-7504
FAX: 704-731-4086
mark.childers@piedmontng.com
piedmontng.com

SOUTH CENTRAL OIL CO.

Kevin Garrison
2121 West Main Street
Albemarle, NC 28001
704-982-2173
FAX: 704-982-6434
kevin@southcentraloil.com
southcentraloil.com

OPTOMETRISTS

DR. JAMES L. MARSHALL, F.A.A.O.

Dr. James L. Marshall, Optometrist
1003 North First Street
Albemarle, NC 28001
704-983-2202
FAX: 704-982-2202
marshall_1@windstream.net

ORTHODONTISTS

BUSBY & WEBB ORTHODONTICS

Katie Menees
1812 Badin Road
Albemarle, NC 28001
704-983-4533
info@busbywebb.com
busbywebb.com

PAINT

PAINTERS FIRST SOURCE

Justeen Newton
720 NC 24/27 Bypass East
Suite 15
Albemarle, NC 28001
704-550-9191
paintersfirstsource@gmail.com

PAINT AND BODY SHOP

LITTLE DETROIT PAINT & BODY

George Tucker
PO Box 261
Locust, NC 28097
704-888-2723
FAX: 704-888-2717

PEST CONTROL

SECURITY PEST CONTROL

Christopher Smith
PO Box 1271
Albemarle, NC 28002
704-983-2273
securitypest@bellsouth.net

PET GROOMING

DIPPIN' DOGS PET GROOMING

Deborah Odum
617 US Hwy 52
Albemarle, NC 28001
704-550-5793
debralodom@cs.com
dippindogs.com

PETS

DIPPIN' DOGS PET GROOMING

Deborah Odum
617 US Hwy 52
Albemarle, NC 28001
704-550-5793
debralodom@cs.com
dippindogs.com

PHARMACIES

MEDICAL PHARMACY OF ALBEMARLE, INC.

Andy Castelleo
320 Yadkin Street
Albemarle, NC 28001
704-982-9179
FAX: 704-983-5557
medicalpharmacy@ctc.net

MEDICAL PHARMACY OF LOCUST

Mandy Watson
236 Market Street, Ste. 100
Locust, NC 28097
704-888-3784
FAX: 704-781-0026
medpharlocust@gmail.com
medicalpharmacyofalbemarle.com

PHYSICIANS

ALBEMARLE PEDIATRICS

Linda Lawrence, MD

PO Box 2183
Albemarle, NC 28002
704-982-5437
FAX: 704-982-4843
albpedjb@yahoo.com

ASHEBORO DERMATOLOGY AND SKIN SURGERY CENTER

Debra Stout
1007 North 6th Street
Albemarle, NC 28001
704-982-8410
FAX: 704-982-9405
adssc@embarqmail.com
carolinahealthyskin.com

CAROLINA EYE ASSOCIATES

Dawn Apple
PO Box 610
Albemarle, NC 28002
704-982-1000
FAX: 704-985-1112
carolinaeye.com

FIRST CARE MEDICAL CLINIC

Carol Harris
1426 East Main Street
Albemarle, NC 28001
704-982-0950
FAX: 704-985-1536
charris@firstcarecanhelp.com
firstcarecanhelp.com

PHYSICIANS-SURGICAL DERMATOLOGY

ASHEBORO DERMATOLOGY AND SKIN SURGERY CENTER

Debra Stout
1007 North 6th Street
Albemarle, NC 28001
704-982-8410
FAX: 704-982-9405
adssc@embarqmail.com
carolinahealthyskin.com

PLUMBING

GARMON MECHANICAL SERVICE, INC.

Bob Garmon
502 Old Charlotte Road
Albemarle, NC 28001
704-984-6555
FAX: 704-984-6558

PRIDE PLUMBING, INC.

Jim Sharpe
PO Box 116
Mt Gilead, NC 27306
704-982-5027
FAX: 704-982-5027
jwsharpe55@gmail.com
plumbingpride.com

PRINTERS

ALBEMARLE PRINTERS

Shannon Squires
PO Box 1191
Albemarle, NC 28002
704-982-2901

FAX: 833-790-4229
info@albemarleprinters.com

CUTTING EDGE DESIGNS, LLC

Steve Duncan
16018A Oak Grove Road
Oakboro, NC 28129
336-250-7572
cedesigns123@gmail.com

WALTER PRINTING COMPANY, INC.

Tim Walter
130 Anderson Road
PO Box 10
Albemarle, NC 28001
704-982-7228
FAX: 704-983-7979
info@walterprinting.net
walterprinting.net

PROMOTIONAL & GIFT ITEMS

CADILLAC SIGN CO.

Nonnie Luther
PO Box 1518
Norwood, NC 28128
704-474-9409
FAX: 704-474-3106
cadillacsignco.com

PROPANE DISTRIBUTORS

YADKIN PROPANE

Mike Eudy
1615 US Hwy 52 North
Albemarle, NC 28001
704-984-6155
FAX: 704-984-6152
meudy@yadkinpropane.com

PROPERTY MANAGEMENT

CENTURY 21 RUSS HOLLINS REALTORS

Russell Hollins
160 North First Street
PO Box 13
Albemarle, NC 28002
704-983-2114
FAX: 704-983-2023
russ.hollins@century21.com
c21russollinsrealtors.com

GLEN ALFORD REALTY LLC

Glen Alford
302 North First Street
Albemarle, NC 28001
704-985-6817
FAX: 704-550-5978
galford777@carolina.rr.com
glenalfordrealty.com

RE/MAX EXECUTIVE LEE & MARY BURT ALLEN

Lee Allen
320 East Main Street
Albemarle, NC 28001
704-983-7629
FAX: 704-983-8700
leeallen@remax.net
weknowstanly.com

STANLY4RENT.COM, LLC

Stanly 4 Rent
160 North 1st. Street
Albemarle, NC 28001
704-983-2149
stanlyrentals@gmail.com
stanly4rent.com

RADIO STATIONS**107.3 FM & 1010 AM WSPC,
AND MAGIC 103.3 FM**

Matt Smith
PO Box 549
Albemarle, NC 28002
704-983-1580
FAX: 704-983-1436
1010wspc.com

REAL ESTATE**1ST ON MAIN LUXURY APART-
MENTS & COMMERCIAL SPACE**

Andrea Yancey
103 N First Street
Albemarle, NC 28001
704-982-MAIN(6246)
contact@1stonMain.co
1stonMain.com

**ADRIAN KIMREY LASH-MCRAE
PROPERTIES**

Adrian Kimrey Lash
8006 NC Hwy 73 West
Mt. Gilead, NC 27306
adrian@thetilleryteam.com
thetilleryteam.com

**ALLEN TATE REALTORS,
CARLA WEYRICK**

Carla Weyrick
6700 Fairview Road
Charlotte, NC 28210
704-564-5585
FAX: 704-625-1377
carla.veyrick@allentate.com
allentate.com/CarlaWeyrick

**CENTRAL CAROLINA ASSOCIATION
OF REALTORS**

Morgan Harper
250 Branchview Drive, NE
Concord, NC 28025
704-786-5512
FAX: 704-786-4685
ccarcolinas.com

**CENTURY 21
RUSS HOLLINS REALTORS**

Russell Hollins
160 North First Street
PO Box 13
Albemarle, NC 28002
704-983-2114
FAX: 704-983-2023
russ.hollins@century21.com
century21russollinsrealtors.com

**COUNTRY HOME REAL
ESTATE SERVICES, INC.**

Brenda Farmer
4001 East Hwy 24/27
Midland, NC 28107

704-888-6335
FAX: 704-888-3805
countryhre@carolina.rr.com
countryhomerealestate.com

**DEETER REAL ESTATE -
MICHELE BROWNE**

Michele Browne
221 North 1st Street
Albemarle, NC 28001
704-985-4800
FAX: 704-9431560
deeterrealestate.com

**FOUR SEASONS REALTY -
SAM ESTRIDGE**

Sam Estridge
PO Box 69
Albemarle, NC 28002
704-982-5518
FAX: 704-983-1408

GLEN ALFORD REALTY LLC

Glen Alford
302 North First Street
Albemarle, NC 28001
704-985-6817
FAX: 704-550-5978
galford777@carolina.rr.com
glenalfordrealty.com

HUNTER HOMES REALTY

Brenda Hunter
112 A Charter Street
Albemarle, NC 28001
704-983-3363
FAX: 704-983-3366
brendaahunter@yahoo.com
hunterhomesrealty.homesandland.com

JANET WILSON-RUSSELL, BROKER

Janet Wilson-Russell
814 NC-24
Albemarle, NC 28002
704-244-0407
janet.wilson-russell@exp Realty.com
janetwilsonrussell.exp Realty.com

JOHN T. WILLIAMS, JR. REALTOR

John T. Williams, Jr
219 W. Main Street
Albemarle, NC 28002
704-322-0115
johnwilliamsrealtor@gmail.com

**LANTERN REALTY AND DEVELOP-
MENT**

Mike Fullerton
113 South Second Street
Albemarle, NC 28001
704-986-0623
Irdalbemarle@gmail.com
lantern-realty.com

MCCOY REAL ESTATE INC.

Cindy McCoy
4285 NC-24
PO Box 84
Midland, NC 28107
704- 400-7822
cmccoy1@bellsouth.net
cindy McCoy.com

**RE/MAX EXECUTIVE
LEE & MARY BURT ALLEN**

Lee Allen
320 East Main Street
Albemarle, NC 28001
704-983-7629
FAX: 704-983-8700
leeallen@remax.net
weknowstanly.com

THE ST. GERMAIN GROUP, LLC

Michael St. Germain
814 NC Hwy 24/27, Suite 5
Albemarle, NC 28001
704-800-6331
michael.stgermain33@gmail.com

STEWART LAND GROUP

Gary Stewart
317 Matthews-Mint Hill Rd
Suite 103
Matthews, NC 28105
704-905-0648
g.stewart@ltwllc.com
stewartlandgroup.com

RECREATION**MORROW MOUNTAIN STATE PARK**

Jeff Davidson
49104 Morrow Mountain Road
Albemarle, NC 28001
704-982-4402
FAX: 704-982-5323
morrow.mountain@ncparks.gov
ncparks.gov

STANLY COUNTY FAMILY YMCA

George Crooker
427 North First Street
Albemarle, NC 28001
704-982-1916
FAX: 704-982-4451
georgecrooker@stanlyfamilyymca.org
stanlycountyyymca.org

**THE TOMAHAWK THROWING
RANGE & BLADE SHOP, LLC**

Garrett Starnes
130 South 2nd Street
Albemarle, NC 28001
980-734-6431
garrett.starnes@thetomahawkrange.com
thetomahawkrange.com

**RENEWABLE ENERGY
COMPANY****CUBE YADKIN GENERATION LLC**

Mark Gross
293 NC Hwy 740
PO Box 575
Badin, NC 28009
704-422-5555
cubecarolinas.com

RENTAL SERVICES**LEISURE TYME RENTALS, INC.**

Robert C Saville
1816 Badin Road
Albemarle, NC 28001

704-982-3635
FAX: 704-982-3582
ltroff99@outlook.com
leisuretymerentals.com

STANLY4RENT.COM, LLC

160 North 1st. Street
Albemarle, NC 28001
704-983-2149
stanlyrentals@gmail.com
stanly4rent.com

RESTAURANTS**CAROLINA PIZZA HUTS, INC.**

Doug Cleveland
2331 Concord Lake Road
Concord, NC 28025
704-786-7627
FAX: 704-786-8519
dclevelandcph@carolina.rr.com

DICKEY'S BARBECUE PIT #1603

Randy Seegars
720 Hwy 24/27 Bypass East
Albemarle, NC 28001
704-982-2727
FAX: 704-982-5192

EMRICCI PIZZERIA

David Emrich
1814 Main Street, West
Locust, NC 28097
704-781-0065
emricci.com

GLORYBEANS COFFEEHOUSE

Connie Blalock
134 West Main St.
Albemarle, NC 28001
704-550-5427
glorybeanscoffeehouse@gmail.com
glorybeanscoffeehousealb.com780

HANDI-MART

Myra Whitley
1554 24/27 Bypass
Albemarle, NC 28001
704-982-2700

HARMANCO'S

Jamie Limer
828 North 6th Street
Albemarle, NC 28001
704-982-5414
FAX: 704-982-5416
harmancos2019@gmail.com
harmancos.com

LOG CABIN BAR-B-QUE

Kristi Almond
2322 US Hwy 52 North
Albemarle, NC 28001
704-982-5257
FAX: 704-982-3710

OFF THE SQUARE

Scott Lee
114 S. 2nd Street
Albemarle, NC 28001
704-986-0621
offthesquarenc.com

PANGEA BAR & GRILL

1456 US Hwy 52 n

Albemarle, NC 28001
704 550-5638
Tabitha@pangeabarandgrill.com

PARKWAY HOUSE FAMILY RESTAURANT

Petros Kakavitsas
515 NC 24/27 Bypass East
Albemarle, NC 28001
704-983-1400

PIZZANTICA

Antonio Mari
780 Leonard Avenue, Ste. T
Albemarle, NC 28001
704-986-4438
pizzanticanc.com

ROLL AND BOWL

Michael Swaringen
720-2 NC 24/27
Albemarle, NC 28001
704-877-0015
rollandbowlnc.com

SECOND STREET SUNDRIES

Sandy Hinson
221 North Second Street
Albemarle, NC 28001
704-983-2233
FAX: 704-982-8155
secondstreetsundries.com

TAILGATORS SPORTS GRILL

1788 West Main Street4.
Locust, NC 28097
704-781-2055
info@tailgatorssportsgrill.com
tailgatorsportsgrill.com

TAMMY'S OAKBORO RESTAURANT

1128 North Main Street
Oakboro, NC 28129
704-485-3414
tammysoakboro.com

WAYSIDE FAMILY RESTAURANT

Rex Measmer
606 North Main Street
Oakboro, NC 28129
704-485-2133
wayside92@gmail.com
waysidefamilyrestaurant.com

WHAT-A-BURGER #13 LOCUST

Zeb Bost
101 North Central Avenue
Locust, NC 28097
980-354-8023
zeb@homerdrug.com
whataburger13.com

WHAT-A-BURGER MOBILE FOODS LLC

Zeb Bost
17412 Randalls Ferry Road
Norwood, NC 28128
706-247-5523
zeb@homerdrv.com

RETAIL

110 MAIN MERCANTILE

Robin Davis
110 North Main Street

Norwood, NC 28128
110main.com

3 BOUNCING BEE'S

Amber Brattian
1780 WEst Main St.
Locust, NC 28097
704-781-5286
amberalmond92@yahoo.com
3bouncingbees.com

4 RIVERS OUTDOOR

Paul Peters
636 NC 24/24 bypass E., Suite H
Albemarle, NC 28001
704-986-6590
nc4rivers@yahoo.com
4riversoutdoor.com

AARON'S SALES AND LEASE

Marshall Rogers
722 NC 24/27 Bypass East
PO Box 280
Albemarle, NC 28002
704-986-4302
mrogers925@yahoo.com
aaron.s.com

BOHO GODDESS

Amy (Shellie) O'Daniel
122 South Second Street
Albemarle, NC 28002
704-983-2646
mybohogoddess@yahoo.com
boho-goddess.com

LEO'S LITTLE CLOTHING CO.

Brittney Speights
103 North First Street - Suite B
Albemarle, NC 28002
704-322-1982
info@leoslittleclothingco.com
leoslittleclothingco.com

LIVI BUG'S BOUTIQUE

Olivia Phillips
106 South Second Street
Albemarle, NC 28002
704-982-8914
livibugsboutique@gmail.com

LOCUST ACE HARDWARE

Jordan Whitley
217 Town Centre Drive
Locust, NC 28097
704-888-0093
FAX: 704-888-0972
locustace@ymail.com

PEE DEE OUTFITTERS

723 Leonard Avenue, Ste. G
Albemarle, NC 28001
704-550-9186
FAX: 843-865-7114
peedeefitters.com

UWHARRIE SOAP CO.

Angela Latham
114 East Main Street
Albemarle, NC 28001
910-571-2860
uresoap.com

RETREAT CENTER/ORGANIC FARM

JUNE BERRY RIDGE

Donna Elyea
40120 Old Cottonville Road
Norwood, NC 28128
704-474-7686
donna.elyea@juneberry.com
juneberry.com

ROOFING/REMODELING

D.C. ROOFING

Dereck Coley
217 Woodwind Street
Locust, NC 28097
704-983-1180

SANTA FOR HIRE

SANTA FOR HIRE

Billy Hathcock
35243 Pickler Road
Albemarle, NC 28001
704-984-0949

SCHOOLS

PFEIFFER UNIVERSITY

Scott Bullard
PO Box 960
Misenheimer, NC 28109
704-463-1360
FAX: 704-463-1363
pfeiffer.edu

STANLY COMMUNITY COLLEGE

Dr. John Enamait
141 College Drive
Albemarle, NC 28001
704-991-0121
FAX: 704-982-0819
stanly.edu

STANLY COUNTY SCHOOLS

Dr. Jarrod Dennis
1000-4 North First Street
Albemarle, NC 28001
704-961-3000
FAX: 704-961-3099
jarrod.dennis@stanlycountyschools.org
stanlycountyschools.org

SCREEN PRINTERS

MACGRAFIX

Johnny McManus
PO Box 448
Locust, NC 28097
704-485-2065
FAX: 704-485-2066
macgrafixprinting.com

UWHARRIE DASH

Jason Britney
154 South First Street
Albemarle, NC 28001
704-983-3274
FAX: 704-983-0097
uwharriedash@gmail.com
udashin.com

SIGNS

BONDO INNOVATIONS, LLC

Tim Bondurant
806 E. Main Street
Locust, NC 28097
704-622-5870
tim@bondoinnovations.com
bondoinnovations.com

CADILLAC SIGN COMPANY

Nonnie Luther
PO Box 1518
Norwood, NC 28128
704-474-9409
FAX: 704-474-3106
cadillacsingco.com

SMOOTHIES

ALBEMARLE NUTRITION

Nancee Bowers
1711 East Main Street
Albemarle, NC 28001
704-982-6619
FAX: 704-982-6619
nancee@albemarnutrition.com
albemarnutrition.com

SPAS

ALBEMARLE NUTRITION

Nancee Bowers
1711 East Main Street
Albemarle, NC 28001
704-982-6619
FAX: 704-982-6619
nancee@albemarnutrition.com
albemarnutrition.com

SPECIAL EVENT FACILITIES

ATRIUM HEALTH DIETARY CATERING

Sarah Flanagan
PO Box 1489
Albemarle, NC 28002
980-323-4458
FAX: 980-323-4550
stanly.catertrax.com

STONY MOUNTAIN VINEYARDS

Marie Furr
26370 Mountain Ridge Road
Albemarle, NC 28001
704-982-0922
FAX: 704-983-2755
stonymountainwinery@gmail.com
stonymountainvineyards.com

UWHARRIE VINEYARDS

Chad Andrews
28030 Austin Road
Albemarle, NC 28001
704-982-9463
info@uwharrievineyards.com
UwharrieVineyards.com

SPECIALTY SERVICES

SANTA FOR HIRE

Billy Hathcock
35243 Pickler Road
Albemarle, NC 28001
704-984-0949

SPORTING GOODS

PEE DEE OUTFITTERS

723 Leonard Avenue, Ste. G
Albemarle, NC 28001
704-550-9186
FAX: 843-865-7114
peedeefitters.com

UWHARRIE DASH

Jason Britney
154 South First Street
Albemarle, NC 28001
704-983-3274
FAX: 704-983-0097
uwharriedash@gmail.com
udashin.com

SPORTS & RECREATION

CITY OF ALBEMARLE PARKS & RECREATION

Lisa Kiser
PO Box 190
Albemarle, NC 28002
704-984-9560
FAX: 704-982-0179
lkiser@albemarlenc.gov
ci.albemarle.nc.us

STONE/AGGREGATE

VULCAN MATERIALS COMPANY

Sarah Myers
11020 David Taylor Dr, Suite 400
Charlotte, NC 28262
704-549-1540
FAX: 704-549-4137
myers@vmcmail.com
vulcanmaterials.com

STORAGE BUILDINGS

RICHFIELD PORTABLE BUILDINGS

Lisa Barringer
321 West Church Street
Richfield, NC 28137
704-463-1802
lisa@richfieldportablebuildings.com
richfieldportablebuildings.com

STORAGE HOUSEHOLD & COMMERCIAL

ALBEMARLE MINI-STORAGE OF STANLY

Linda Muto
PO Box 67
Albemarle, NC 28002
704-986-6543
FAX: 704-474-3742
lindamuto@carolina.rr.com
albemarleministorage.com

TAP HOUSE

BADIN BREWS

Joshua Hicks
127 South 1st Street
Albemarle, NC 28002
704-983-2482
badinbrews@gmail.com

TAX PREPARATION

EXECUTIVE TAX GROUP

Tammy Currie
134 East North Street
Albemarle, NC 28001
704-982-3482
FAX: 704-986-4274
etg@windstream.net
Albemarle, NC 28001

THE TAX CENTER

Stacey L. Smith
1450 US Hwy 52, North
Albemarle, NC 28001-2622
704-985-1040
FAX: 704-985-1042
taxcenter@windstream.net

TELEPHONE COMPANIES

WINDSTREAM

250 North 1st Street
Albemarle, NC 28001
704-722-3307
FAX: 704-351-7660
windstream.com

THEATRE GROUPS

UWHARRIE PLAYERS, INC.

Jon Bowlby
PO Box 131
Albemarle, NC 28002
704-982-8733
uwharrie.players@gmail.com
uwharriplayers.org

TIRE DEALERS

ALBEMARLE TIRE & RETREADING CO.

Kent Cooke
542 West Main Street
Albemarle, NC 28001
704-982-4113
FAX: 704-982-2154
albtire@ctc.net

LOCUST TIRE & CAR CARE

Janie Kluttz
211 E Main St
Locust, NC 28097
704-888-5241

M & R RETREADING & OIL CO.

Reggie Barfield
337 West Whitley Street
Norwood, NC 28128
704-474-4101
FAX: 704-474-0445

TRAILER SALES

RPM CYCLES

Rick Price
1510 Hwy 52 North
Albemarle, NC 28001
704-983-1125
FAX: 704-982-9198
rpmcycles@ctc.net
RPMcyclesNC.com

TRANSPORTATION

STANLY COUNTY AIRPORT

Ken Swaringen
43222 Lowder Aviation Parkway
New London, NC 28127
704-982-9013
FAX: 704-983-4501
kswaringen@stanlycountync.gov
stanlycountyairport.com

YADKIN TRANSPORTATION, INC.

Jerry Jordan
433 Rocky River Rd.
PO Box 426
Oakboro, NC 28129
704-485-3500
jje-inc.com

UTILITY CONTRACTORS

ELECTRICITIES OF NC, INC.

Brenda Daniels
1427 Meadow Wood Boulevard
Raleigh, NC 27604
919-760-6363
FAX: 919-760-6050
bdaniels@electricities.org
electricities.com
PEPSI BOTTLING VENTURES
Michael Mills
22 Pepsi Way
Harrisburg, NC 28075
704-455-0800
FAX: 704-455-0838
michael.mills@pbvllc.com
pepsibottlingventures.com

VETERINARIANS

ALBEMARLE ANIMAL CLINIC

Sam Griffin DVM
PO Box 1262
Albemarle, NC 28002
704-983-2164
FAX: 704-982-4654
audrdog84@ctc.net

WEST STANLY ANIMAL CLINIC

Sam Griffin
237 Town Centre Drive
Locust, NC 28097
704-888-7387
FAX: 704-781-0012
audrdog84@ctc.net
weststanlyanimalclinic.com

VINEYARDS

MORGAN RIDGE VINEYARDS AND BREWERY

Amie Baudoin
486 John Morgan Road
Gold Hill, NC 28071
704-639-0911
morgan.ridge@gmail.com
morganridgevineyards.com

STONY MOUNTAIN VINEYARDS

Marie Furr
26370 Mountain Ridge Road
Albemarle, NC 28001
704-982-0922
FAX: 704-983-2755
stonymountainwinery@gmail.com
stonymountainvineyards.com

UWHARRIE VINEYARDS

Chad Andrews
28030 Austin Road
Albemarle, NC 28001
704-982-9463
info@uwharrievineyards.com
UwharrieVineyards.com

WEBSITE DESIGN

HUCK HUCKABEE

PO Box 485
Badin, NC 28009
704-438-2910
huck@smallbusinesswebsites.com
smallbusinesswebsites.com

WELDING

RICHMOND PIPING & FABRICATION

Whitney Hart
8008 Mineral Springs Road
Oakboro, NC 28129
704-690-4006

WHOLESALE TIRES

KLUTTZ WHOLESALE TIRE, INC

Angela Kluttz
320 NC hwy 200 N
Stanfield, NC 28163
704-885-0095
angela@kluttztire.com

WOMEN'S APPAREL

PRETTY PLEASE BOUTIQUE

Angela Kluttz
121 Renee Ford Road
Locust, NC 28097
704-888-2789
shoppb.com

WOOD PRESERVING

ALBEMARLE WOOD PRESERVING PLANT, INC.

Thomas Steve Griffin
PO Box 181
Albemarle, NC 28002
704-982-2516
FAX: 704-983-2288



ALBEMARLE

NORTH CAROLINA

Water. Air. Land. Opportunity.

FIND YOUR OPPORTUNITY DOWNTOWN



Dining

Whether its breakfast, lunch or dinner, you can always find a great meal in downtown Albemarle. Of course, if you're cooking up plans for your own restaurant you'll find an opportunity in a City hungry for even more food choices.



Shopping

Downtown Albemarle features stores & boutiques offering one of a kind gifts for you or that special someone in your life. And if you're shopping for an opportunity to start your own business, our downtown has just the right the place for you.



Entertainment

Gather with friends to take on the competition at trivia night. Listen to live music or tickle your funny bone at a comedy show. And if you're entertaining the thought of entertaining others, you'll find the room you need in downtown Albemarle.



City of Albemarle Economic Development
704.984.9419 | www.albemarlenc.gov



[Facebook.com/CityofAlbemarleNC](https://www.facebook.com/CityofAlbemarleNC)

JM JOE MAUS

AUTOMOTIVE GROUP

DODGE



Jeep



Joe Maus Foundation

Focusing on Mecklenburg, Union, & Stanly Counties
Animal Rescue & Children in Need
www.JoeMausFoundation.com

SHOP ALL OF OUR BRANDS AT
JOEMAUSAUTO.COM



MAZDA
6735 E INDEPENDENCE BLVD,
CHARLOTTE, NC 28212

FORD
738 NC-24,
ALBEMARLE, NC 28001

CDJR
200 HIGHWAY 740 BYPASS EAST,
ALBEMARLE, NC 28001

PFEIFFER
IS HOME

Pfeiffer University has been preparing students to become servant leaders in Stanly County, North Carolina and the world for over 130 years.

Take your education experience

Beyond Boundaries

and become part of the Pfeiffer family. You will quickly find out why we like to say

Pfeiffer IS Home.

SCC GRADUATES -
complete your bachelor's
at Pfeiffer, on average, for
\$2,000 a year or less.

Apply now at *pfeiffer.edu/apply*

Pfeiffer
UNIVERSITY

CONNECT WITH US



pfeiffer.edu

